THE WEATHER

Unsettled, probably occasional showers tonight and Friday; colder Friday.

THE LOWELL SUN

6 O'CLOCK

ESTABLISHED 1878 LOWELL, MASS. THURSDAY OCTOBER 16 1919 14 PAGES 1 CENT

Bolshevik Armies Face Disaster As Anti-Red Forces Advance On Four Fronts

PETROGRAD IS ABOUT TO FALL

Armies of Soviet Government of Russia in Retreat on all Fronts

Big Gains Reported by Anti-Reds—Fighting Continues in Riga

LONDON, Oct. 16.—Forced back by the onslaught of enemies on four fronts, the armies of the soviet government of Russia appear to be facing a period pregnant with disaster. General Denikine's Cossacks from the south, Polish forces from the west; northwestern Russian legions on the northwest, and northern Russian troops from the north, have during the last few days forged ahead until it seems the bolshevik armies are between the upper and nether millstones.

Petrograd is doomed to capture, in the opinion of observers, General Yudenitch being at Gatchina, only 25 miles south of the former Russian capital. In the extreme north the northern Russian army has broken the resistance of the bolsheviki, according to reports, and are pursuing the enemy toward Onega, a village about 150 miles west of Archangel. Further to the south it has forced its way far down along the Dvina river. Polish forces have captured Kovno, on the extreme northern end of their line. Denikine's men have driven a giant wedge into Central Russia as far as Orel and are thought to be on their way toward Tula, an important railway center that is considered the key to Moscow. East of the Urals is Admiral Kolchak's army, but it is seemingly too far away to enter into consideration as a vital factor in the situation which is developing in Russia proper.

General Denikine and Yudenitch and Admiral Kolchak are said to be operating in close coordination.

Declare War on Denikine

West of General Denikine's army are forces of Ukrainians who, while supposed to be hostile to the Bolsheviki, have declared war on Denikine because of alleged atrocities perpetrated by the latter's soldiers on their advance toward Moscow. Reports have been received, however, that part of the Ukrainian army has joined Denikine, having been assured that the latter will wrest eastern Galicia and the province of Chelm from Poland.

Advices from Russia state that Col. Avaloff-Bermondt, whose sudden attack on Riga last week, caused a sensation, has declared he began the campaign only for the purpose of "securing the Duna river front against Moscow." This front is between the sectors held by General Yudenitch and the Polish army. So far as known, fighting is still in progress in Riga, but the exact situation there is not known. Germano-Russian troops under command of Col. Avaloff-Bermondt, however, seem to have gained ground north of Riga, having captured the town of Dunamunde, according to report.

COPENHAGEN, Oct. 16.—Lettish forces have fought their way across the Duna river at Riga and operations there are now developing favorably, according to a despatch received from Libau last night by the Lettish press bureau here.

MORE STRIKERS IN POLICE COURT

Judge Says Peaceful Persuasion is Permissible by Men on Strike

Threats and Force Used to Make Operatives Quit Work Are Unlawful

Another assault and battery case, growing out of labor troubles caused by the strike of the Allied Shoe Workers which has been in effect in several of the local shoe plants for the past two months, was aired in police court today and the two defendants, Peter Angemopoulos and Peter Belessis, were fined $10 each by Judge Enright.

The assault is alleged to have occurred on the evening of August 20, when the complainant, Charlie Johns, an operative at the Federal Shoe company testified that the two Peters

Continued to Last Page

SALVAGING BROOK FOR PAVING BLOCKS

Employes of the street department are playing an entirely new role at present, one full of dramatic possibilities. Commissioner Dennis A. Murphy has dispatched a trio of men, clad in high rubber boots, to salvage thousands of paving blocks that were dumped into Hale's brooks some six or seven years ago.

Daily the three chosen ones make their way to the brook and delve into the mysteries of the stream's hidden bed. Not for fabled riches that some unfortunate vessel might have left in its wake nor for valuable pearls that are said to make their habitat in the damp, dank, dark confines at water's bottom do the searchers strive, but merely for utilitarian, proletariat paving blocks.

At the time that the paving blocks were lodged in the brook's bed—by playful children, tradition has it—they were worth about $16 per thousand, according to Commissioner Murphy. In this present day of grace, the city coffers are asked to unearth $72 for every thousand that are bought. Thus the anxiety on the part of the commissioner to rescue the blocks that have increased a quarter-fold in value while lying at the bottom of a brook.

The blocks are being carried to the city ledge in Fletcher street, and here they will be recut into convenient shapes and sizes to be used next year. The commissioner would willingly use them this year, he says, had he the money with which to embellish them.

FINAL PLANS APPROVED

Some Major Changes Made in Blue Prints of New Lowell High School

The approved blue prints of the new high school, from which the final plans and specifications are now being prepared in the office of Architect Henry L. Rourke, have been returned to Richard Brabrook Walsh, chairman of the school committee, from W. B. Ittner, consulting architect of St. Louis, who made extensive alterations in the original drafts for the purpose of cutting down the cost of construction.

Perhaps the most important change which shows up on the revised prints is the doing away with the pitched roof which was to extend over the whole surface of the building, and placing a perfectly flat roof in its stead. This will materially reduce the

Continued to Last Page

REJOICE OVER RECOVERY OF LOST BABY

Baby Mary got lost last night!

Before we go any further it should be said that Baby Mary is the 19-months' old daughter of Mr. and Mrs. Joseph Olszanski, who live at 9 Broughton avenue.

Baby Mary is not the only child that heaven has blessed the family with—but she's the youngest. And we all know that the youngest child is highly prized by fond mothers and fathers.

Passing this by for the moment, the fact remains that when Mrs. Joe looked around for Baby Mary at supper time she couldn't be found. And Mrs. Joe became worried.

She hunted high and low throughout the house, did Mrs. Joe, but no trace of Baby Mary could she find. The neighbors hadn't seen her either.

Finally Mrs. Joe sent word to the police that Baby Mary was missing, and almost frantic with anxiety, asked their assistance in locating her little daughter.

We must leave Mrs. Joe and her husband now and turn to the home of Mrs. Korkas Menasian, a neighbor of the Olszanski's who lives at 188 Lakeview avenue, a short distance away.

Mrs. Menasian had heard about Baby Mary's sudden disappearance last evening, and, having a little family of her own, was also wondering what had become of her neighbor's youngest.

After Korkas had kissed his children goodby this morning and left for his day's work in the mill, Mrs. Menasian, having in mind the cooking of an ample dinner for the head of the house, bethought her of the kitchen range. The fire was getting low, she found, so she took the coal hod and started down to the lower regions for some coal.

Straight to the family coal bin went Mrs. Menasian but she didn't bring any coal upstairs—not then, anyway.

For there, lying still and quiet by the side of the coal bin lay a tiny form, covered with coal dust, and apparently no longer of this world.

Upstairs rushed Mrs. Menasian and excitedly called her son.

"Tell the police there's a dead baby in my cellar!" she cried, and forthwith sonny hurried to police headquarters with the news. Sonny has long legs, and it wasn't long before Sergt. Dwyer and Inspector McCloughrey were at the home of the Menasians.

"It's down cellar" explained Mrs. Menasian, and the two officers felt their way gingerly down the stairs, struck a light and—

"Goo, goo," said Baby Mary—for it was she—stretching out her arms to Sergt. Dwyer.

Baby Mary said several other things to the officers, and Sergt. Dwyer, who has babies of his own and therefore understands baby language, understood that she was telling him she had missed her breakfast, and would like very much to be taken home to mother.

So home went Baby Mary, still covered with coal dust, and Mrs. Olszanski saw to it that Baby Mary got some breakfast the while she crooned to her in her own tongue that she must never, never frighten mother like this again.

Baby Mary didn't tell the officers how she came to be in Mrs. Menasians' cellar. But Sergt. Dwyer, who, as aforesaid, knows all about babies, thinks she wandered away from home and fell in through an open door in the rear, and that the fall stunned her for several hours.

COMPARISON OF CITY CHARTERS

Report of Committee Appointed by Board of Trade to Compare Provisions

Fundamental Points of Difference Between Present City Charter and Plan B

The impending state election with its accompanying local provision to give voters of this city an opportunity to accept or reject the so-called Plan B form of charter lends more than usual interest to the report of the board of trade committee recently appointed to summarize and compare the provisions of the present city charter and of Plan B.

The report has just been submitted to the directors of the board and goes into detail concerning the features of the two forms of municipal government. The committee which made the comparison includes Francis M. Qua, chairman; Richard Brabrook Walsh and Frederic S. Harvey.

Quoting from the introductory portion of the report, one finds: "While it is not within our province to comment upon the merits or demerits of the re-

Continued to Page Nine

GARY "HOTBED OF ANARCHY"

Maj. Gen. Wood Has Evidence of Alleged Plot to Overthrow Government

Radical Leaders Linked With Steel Strike in Gary and Elsewhere

GARY, Ind., Oct. 16.—Investigation of radical bomb and anti-government plots and surveillance of suspected Reds, continued today in Gary where army intelligence officers and federal operatives already have uncovered a number of alleged plots and arrested a score or more agitators. Seven men taken in a series of raids Tuesday night, are held on deportation warrants, it was stated today and three others remain in custody.

An official report by Col. W. S. Mapes, commanding the federal troops sent here when the situation growing out of the steel strike got beyond the power of state authorities, presenting what was said to be documentary evidence of the connection of radical leaders with the steel strike in Gary and elsewhere was in the hands of Maj. Gen. Leonard Wood, commander of the central army department. Gen. Wood declared Gary "is a hotbed of anarchy."

The evidence submitted in the reports was said to contain proof of the alleged radical plot to capture the civil government of Gary and other steel cities in the strike area.

Anton Gorsko, detained and questioned by the military authorities in connection with the bomb plot of last June, denied complicity in the conspiracy and said he had no information that Alex Ivanoff, for whom the authorities are searching, had taken part in it.

Three million barrels of flour, above the regular rate of consumption, has been used up in the United States the last 70 days.

Expect to Force the Shantung Issue to Vote in the Senate Today---Debate Resumed

LOGAN IS COMMANDER

Former Colonel of 101st Infantry Elected Head of Mass. Branch of Legion

WORCESTER, Oct. 16.—Judge Edward L. Logan of Boston was elected first commander of the Massachusetts state branch of the American Legion at the convention here today. He received 549 of the 716 votes cast, defeating Harold D. Wilson and Frank C. Paton of Dorchester. Louis A. Frothingham, former lieutenant governor was unanimously elected senior vice commander. Nominations for the other two vice commander places are Chester D. Heywood of Worcester, Miss Daisy Erd of Boston and A. Piatt Andrew of Gloucester.

SINN FEIN CONVENTION

Order of Government and Commander-in-Chief in Ireland Ignored

DUBLIN, Oct. 16.—Defying the order of the government and the commander-in-chief in Ireland, the 12th annual convention of the Sinn Fein was held at midnight in the Mansion House. It lasted three hours. Despite all precautions taken to prevent the meeting the completed order of business was carried through.

An order issued last night by the chief secretary and the commander-in-chief of the forces in Ireland prohibited the assembling in Dublin of the Sinn Fein Irish volunteers and the Gaelic League.

Yucca plant is disappearing in the southwest because of methods employed in harvesting them for the making of bonder twine.

FLYING PARSON WELL IN LEAD

Maynard Half Way Across Country on Return Journey in Big Air Race

With Death Toll Seven, There Are Now 39 Pilots in Race

CHICAGO, Oct. 16.—Almost half way across the country on his return journey in the army airplane reliability and endurance race, Lieut. B. W. Maynard, the "flying parson," today was well in the lead of the four other homeward bound fliers who had doubled back after soaring from coast to coast. Lieut. Maynard, having reached Sidney, Neb., was almost a day's flight in the van of his nearest pursuer from San Francisco and his closest opponent in the point of actual flying time for the transcontinental flight. Captain Lowell H. Smith temporarily was out of the contest as his airship was damaged by fire last night, shortly after he landed at the Buffalo control station.

The death total in the race today stood at seven, leaving 39 pilots in the contest. Lieut. French Kirby, pilot, and Lieut. Stanley C. Miller, observer, were killed yesterday when their plane fell at Castle Rock, Utah.

Of those remaining in the race, six have completed half their trip by landing at the Mineola field and nine west bound fliers have reached San Francisco. Twenty-four others still are on the first leg of their flight, scattered at various control stations across the country.

Flying from the west, Lieut. Alexander Pearson was Lieut. Maynard's closest pursuer, followed by Captain J. O. Donaldson. From the east, the "flying parson's" chief rival, after Captain Smith's plane was burned, became Major Carl Spatz.

More Entrants to Take Off

MINEOLA, N. Y., Oct. 16.—Three more entrants in the army air race across the continent and back, were ready to take off here early today in the wake of Major Carl Spatz, leader of the westbound second lap.

With his nearest competitor, Capt. Lowell H. Smith, put out of the running by the burning of his plane at Buffalo last night, Major Spatz, who spent the night at Rochester, held a 216 mile lead on the westward trip.

The three fliers who hoped by getting off today to overtake him were Lieut. E. C. Kiel, Lieut. E. M. Queens and Lt. R. W. Worthington. Major J. C. Bartholf, the only other San Francisco entrant to reach Roosevelt field, has obtained permission to fly to Boston Saturday to witness a football game. He will not start back to San Francisco until Monday.

Join in Final Lap

SAN FRANCISCO, Oct. 16.—Three contestants in the army's transcontinental air race who have completed the flight from Mineola, N. Y., to San Francisco, were expected today to join the five who yesterday were on the final lap of their 5102 mile flight. Those ready to leave here during the day were Captain H. C. Drayton and Lieuts. E. M. Manzelman and L. S. Webster.

Lieut. Col. J. N. Reynolds, who arrived from the east yesterday, and Lieut. Col. T. S. Bowen said they would not make the return flight.

Pliny wrote of the rose at the beginning of the Christian era, "It is a flower known to all nations equally with wine, myrtle and oil."

AMENDMENT IS UNDER FIRE

Sen. Kellogg Attacks Shantung Amendment at Outset of Senate Debate

Supporters of Proposal Have Little Hope of Victory, it is Reported

WASHINGTON, Oct. 16.—Debate on the Shantung amendment to the peace treaty was resumed in the senate today with leaders hopeful that a final vote on it would be had before adjournment. Although contending that the vote would be close, supporters of the proposal generally conceded that it would be defeated.

At the outset of the debate, Senator Kellogg, republican, Minnesota, announced his opposition to the amendment, declaring it would be inconsistent for the United States to presume to dictate in the Far East now, after remaining silent while Germany and other nations had seized territory there in years past.

Opponents of amendments today said that the Lodge proposal to strike out of the treaty recognition of Japan's suzerainty would be decisively beaten.

PRES. WILSON BETTER

Glandular Swelling Disappears—Had Good Night—Temperature Normal

WASHINGTON, Oct. 16.—President Wilson, relieved from the glandular swelling from which he suffered for two days, had a good night's rest last night, said the bulletin issued today by his physicians. The bulletin follows:

"The White House, 11.55 a. m., Oct. 16, 1919.

"The discomfort which the president suffered for two days has been relieved to a very great extent. He had a good night. His temperature, pulse, respiration and kidney function continue normal.

(Signed) "GRAYSON,
"RUFFIN
"STITT."

Yesterday the president was enabled to demonstrate his remembrance of Mrs. Wilson's birthday and presented her with a gift which he had a member of the White House staff purchase several days ago.

NAVAL ACADEMY EXAMINATION

Thirteen young men from Lowell and vicinity will take an examination at city hall next Saturday, beginning at 9 a. m., for entrance to the United States Naval academy. Congressman John Jacob Rogers has requested City Messenger Owen Monahan to make preparations for the affair.

BE INDEPENDENT
HAVE A BANK ACCOUNT

Money in the bank may mean a chance for you to buy a home, start a business of your own, to tide over an emergency, to keep you independent in your old age.

Saving, like all things, can be This bank has a system whereby better accomplished by system. deposits go on interest the first day of each month.

Interest begins in our Savings Department November 1st.

This is the oldest bank in Lowell, and is under the supervision of the United States Government.

OLD LOWELL NATIONAL BANK
25 Central Street

NOTICE!
City Treasurer's Office
Will be open Saturday, Oct. 18, from 9 a. m. to 4 p. m., for the payment of taxes.
FRED H. ROURKE,
Collector and Treasurer.

Learn Telegraphy
Evening Sessions Begin Oct. 20
LOWELL COMMERCIAL COLLEGE

Farrell & Conaton
WATER FITTERS
PLUMBERS, STEAM, GAS AND
243 Dutton St. Telephone 1513

WANTED AT ONCE
One All Round Blacksmith and Tool Sharpener
Apply Wilson & English Construction Co. Edwards Street.

70 DOZEN
Trimmed Hats
In Black, Brown and Gray
$1.98
ACT QUICKLY
P. SOUSA & CO.
99 TO 103 GORHAM ST.
Open Evenings

ASK FOR
SWAN-RUSSELL HATS
WORN BY WELL-DRESSED MEN

DRINK
STERLING GINGER ALE
HAS NO EQUAL
Bottled by
Coca-Cola Bottling Co.

THE PURPOSE BY
DR. A. J. GAGNON
The greatest enemy of mankind's teeth is fermented food. It poisons the system by decaying the teeth. Let a competent dentist put your teeth on an efficiency basis. Don't forget the children. Have their teeth examined.
DR. A. J. GAGNON
DENTAL SURGEON
109 MERRIMACK ST.
466 MERRIMACK ST.

Comfort From the Start—No Breaking-In.
SOCKET-FIT shoes conform to the true shape of the foot and require no breaking-in. Other shoes pinch and bind the feet until they are made to conform to the shape of the shoe. Which will you have?
FOR MEN AND WOMEN
STOVER & BEAN CO., Makers
137 Fletcher St.

NOTICE

Bishop Delany, Fourth Degree, K. of C. Regular meeting tonight (Thursday) Oct. 16, at 8 o'clock. All members requested to be present. Business of importance. Signed,

THOMAS B. DELANY, F.N.
DANIEL S. O'BRIEN, F.S.

"It is the news, the truth and fit to print." This is the standard The Sun follows in printing city, state and national news.

FOR SALE
THE TALBOT HOUSE
43 Nesmith Street
17 large rooms, hardwood floors, hot water heating system, good sized laundry in basement, space for garage.
—Inquire—
A. S. HOWARD, Esq.
Hildreth Bldg.

Kasino
TONIGHT—National Jazz Orchestra of Boston
FRIDAY NIGHT—Boston Jazz
SATURDAY NIGHT—The biggest event of the season—Battle of Music. Miner-Doyle's, Lowell, vs. Boston Jazz of Boston
No advance in prices for this great event
ESTABLISHED PRICE 25¢. Dancing Free All Evening

DANCING BY THE BELVIDERES
ASSOCIATE HALL, FRIDAY, OCT. 17TH
Admission 35c, War Tax Paid Miner-Doyle Orch.

WOMEN IN THE CHURCH

Presbyterians Asked to Express Opinion on Granting Women Equal Rights

NEW YORK, Oct. 16.—Appeal to Presbyterians throughout the country for an expression of opinion on the question of granting women equal rights with men in all the functions of the church, was issued today by the committee on official relations of women in the church, created by the last general assembly of the Presbyterian church in the United States.

Specific questions on which expressions are asked, were:

Whether women shall be ordained to the eldership.

Whether women shall be ordained to the ministry.

Whether women shall have the same rights as men in the sessions, presbyteries, synods and assemblies of the church.

The committee's report will be submitted to the next general assembly.

LAST DAY OF WORLD'S COTTON CONFERENCE

NEW ORLEANS, Oct. 16.—With 11 classes going into session over plans and resolutions the fourth and last day of the world's cotton conference got under way today.

One outstanding plan for benefitting the cotton industry is the proposal for the organization of a hundred million dollar American cotton export financial corporation, which although not a part of the convention is being pushed by the American Cotton association, executives of which are attending the world's convention as delegates.

Election of permanent officers and the completion of plans of organization were scheduled as part of the activities of the day for the conference which is attended by delegates from more than 30 nations.

The conference will be closed tonight with six separate banquets. A governor of a cotton growing state is expected to preside at each.

QUEEN OF BELGIUM IN LION CAGE

GLACIER POINT, Cal., Oct. 16.—(By the Associated Press.)—Through the valley of the Yosemite, where the sun, moon and at least one star were visible at midday, the king and queen of the Belgians came here yesterday. For the queen it was one of her special days in the United States. At the government ranger station near Yosemite village she stroked the ears of a mountain lion, and then when no one was looking stepped inside the cage to inspect it more closely. The lion snapped at the fur in the sleeve of her coat, and her majesty retreated, but not in disorder.

CLERGYMEN FEEL PREVALENT UNREST

CHICAGO—Ministers of the gospel feel the prevailing unrest. At a conference of the Methodist Episcopal church fifteen ministers retired to take up farming or business work. Insufficient salaries, over-strenuous work are given as reasons.

Here's a Fine Tonic Laxative, Says Druggist

Every other night for three weeks it's your duty to brew a cup of this great vegetable tea—that is, if you want better blood, clear complexion and sparkling eyes.

Celery King

Get a package today. It costs but a trifle, but as a health builder is worth its weight in gold.

Normal bowel action, perfect working stomach and sweet breath follow its use.

The children drink it and enjoy it, and it's the gentlest acting laxative they can take, especially good when they are fretful, cross and feverish.—Adv.

URGES COMPROMISE IN THE IRISH PROBLEM

BOSTON, Oct. 16.—A compromise in the form of a dominion type of Home Rule, under which Ireland, like Canada, would become a free and integral part of the British empire, is the practical solution of the vexing Irish problem, in the opinion of Rev. J. Edgar Park of Newton, who delivered an interesting address upon "The Irish Question in International Politics" last evening, at the Massachusetts State Guard Night dinner of the Boston Boot and Shoe club in the Copley-Plaza.

Brig. Gen. Samuel D. Parker, commander of the Massachusetts State Guard, was the other speaker at the banquet, at which a number of high officials in the State Guard were also guests of honor. The highest compliments were paid the militia organization and its work in the Boston crisis.

A compromise between what is wanted by Protestant Ulster and the rest of Catholic Ireland is the only practical way out of the existing muddle in Irish affairs, according to Dr. Park, himself an Ulster man, who has spent half of his life in this country.

In order to understand the peculiar problem presented by Ireland, Dr. Park explained, the radical difference between Protestant Ulster and the Catholic remainder of the country must be taken into consideration.

Tells of Religious Antipathy

"The religious antipathy between the different factions is absolutely inconceivable," he declared, "to anyone living in this country. Furthermore, the average Ulsterman despises the business ability of the rest of Ireland, believes firmly that the people of the rest of the island do not in their hearts really desire Home Rule, is convinced that the British empire is the greatest thing in the world and will go to any length in order to remain a part of it.

"On the other hand, the Irishman's whole being centers in a burning, passionate love of his native land and his desire for the absolute freedom of Ireland is intense. His hatred of the British Empire is as burning as is the Ulsterman's love of it. The Irish are the most religious people in the world and they hate, on principal, modern civilization, progress and practicability.

"Obviously, these two factions must teach the other what each lacks. What Ireland needs is more thrift and practicality and what Ulster needs is more of a sense of romantic beauty, mysticism and religious feeling."

England's treatment of Ireland has, in Dr. Park's opinion, been pig-headed in the extreme. Even when she tries to be fair to Ireland, he insisted, she tries to be fair in her own way, the way in which she would like others to be fair to her, and it has not worked at all.

"To my mind," he declared, "the only possible solution is by compromise. You cannot fairly expect Great Britain to grant Ireland absolute freedom and thereby create a hostile nation at her very door. I have no use for the politicians of either side; they should all be ruled out of the thing. If Great Britain can give Ireland a measure of home rule and coerce Ulster into accepting this solution, the arrangement, especially under a League of Nations, would work out well. Only in this way, I am convinced, can Ireland secure an independence which will be in any way satisfactory to both sides."

Warm Greeting to Gen. Parker

Brig. Gen. Parker, who was warmly received by the members of the club, emphasized the fact that in the emergency of the Boston police strike the companies of the state guard were increased so rapidly in numerical strength that hundreds of men were put on duty in the streets of Boston without having literally one hour's military training. In view of all the difficulties which they have been up against and the unprecedented situation which they have had to handle, Gen. Parker declared that, as a whole, he considered the state guard had done very well.

The Uintah Railroad, from Mack, Colorado to Watson, Utah, distance of 62 miles, runs over the Atchee mountains, which are over 9000 feet high with 75 per cent curves.

Break a Cold In Few Hours

First dose of "Pape's Cold Compound" relieves all stuffiness and distress—No quinine! Costs little!

Don't stay stuffed-up! Quit blowing and snuffing! A dose of "Pape's Cold Compound" taken every two hours until three doses are taken usually breaks up a cold and ends all grippe misery.

The first dose opens clogged-up nostrils and air passages of head; stops nose running; relieves headache, dullness, feverishness, sneezing, soreness, stiffness.

"Pape's Cold Compound" is the quickest, surest relief known and costs only a few cents at drug stores. It acts without assistance. Tastes nice. Contains no quinine. Insist on Pape's!

WEDDING BELLS

Mean Wedding Gifts

Gifts to the "Newly Weds" should be as well as lasting to express true friendship.

1847 Rogers Bros. Silver Chests make the ideal present. Our Cut Glass and Silverware Departments will offer man gift suggestions.

The Newest Styles in Wedding Rings Will Be Found at

WILLIS PELTIER'S

443 MERRIMACK STREET

The Bon Marche DRY GOODS CO.

WE SELL NOTHING BUT FIRST QUALITY MERCHANDISE AT ALL TIMES

Fashionable Garments of Quality

How good we can get them—How much style—How well they can be tailored—How good the material we can give for the money!

BON MARCHE GARMENTS GIVE SATISFACTION

Wear to look well—Have that same elegance after they have been worn. All of the finest materials made are in our wonderful collection of fine

Coats, Suits, Dresses, Waists, Millinery and Children's Clothes

Stylish Suits

The best assortment in Lowell, plenty of beautiful creations that you cannot equal in style, assortment, quality or price,

$35, $39.50, $49.50, $59.50, $69.50, $79.50, $89.50, up to $145.00

NEW STYLES IN FINE

Dresses

New tricotine, serge, satin, tricolette, ponletter and Jerseys. The largest line we have ever shown.

$15, $20, $25, $29.50, $35, $39.50, $45 up to $75

Fashionable Coats

Our assortment of fine coats is the admiration of our most fastidious customers. Beautiful materials and styles,

$25, $29.50, $39.50, $49.50, $59.50, $69.50, $79.50 up to $198.50

There are more cheap materials and poorly made garments on the market this season than ever before because, before the end of the war there was restriction in regard to the quantity of wool to be used by the mills, and they made very inferior materials and, as it was almost unsalable, it is now being dumped on the market at so-called bargain prices.

BE SURE AND LOOK OUT FOR POOR QUALITY, BECAUSE EVEN LOW PRICED GARMENTS COST TOO MUCH TODAY NOT TO GET SOME SATISFACTION

Our Children's Dept.

ONE OF THE FASTEST GROWING DEPARTMENTS IN OUR STORE

You will find the smartest Coats, Hats, Dresses, Sweaters and Wearables for little tots 2 years to the miss of 14

COATS $9.98 to $59.50 — DRESSES $1.49 to $29.50 — HATS $1.98 to $10.00

Blouses Are Big With Us

Because We Carry Everything in Demand

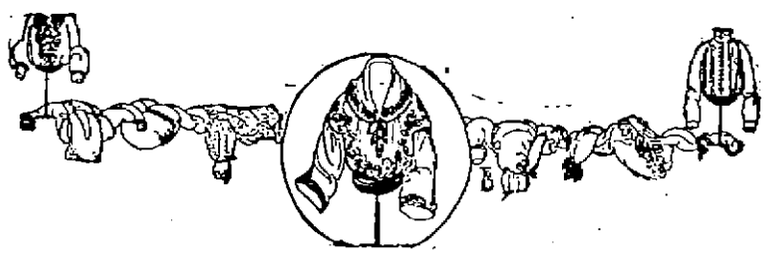

$30,000 WORTH OF BEAUTIFUL BLOUSES

That have been coming in by the hundreds. Georgette, Crepe de chine, Dura Soi, Striped Silks, Philippine Waists, French Voiles, Tailored Waists of all kinds in silks and dimities. Priced—

$1.98, $2.98, $4.98, $6.98, $7.98, $9.98 up to $29.50

HATS OF BLACK PANNE VELVET

Trimmed with glycerine ostrich and fancies; no two hats alike, in tan, mushroom and sailor shapes. Priced,

$12.50

MILLINERY SECTION

ROLLING SAILORS of black silk velvet, trimmed with two rows of silk fringe and tassel. Regular price $7.50. Friday and Saturday **$5.00**

BEAVER HATS FOR CHILDREN

All fine quality, long napped beavers, in black, navy and beaver color. Priced,

$5, $6.50, $7.50 and $10

HUB TEACHERS DEMAND INCREASE IN PAY

BOSTON, Oct. 16.—Representatives of the various school teachers' organizations of Boston told the school committee at a special meeting held in the committee's rooms last evening that present salaries of teachers in all grades are "pitiably inadequate," and that unless an immediate increase is forthcoming there will be very few teachers left after the present generation passes.

The speakers were unanimous in the request that an immediate flat raise of $600 a year be made in all grades. Several of the women speakers argued for the principle of equal salaries for women and men teachers in the high schools, while many declared that it is at present impossible for a Boston teacher who has not an individual income, or some money laid by for a rainy day," to meet expenses with the salary received.

MATRIMONIAL

Mr. [illegible]acis P. O'Brien and Miss Mary E. Carroll were married yesterday afternoon, at St. Peter's church, the ceremony being performed by Rev. Francis Shea. The bride wore a traveling suit of blue and a picture hat to match and carried bridal roses. She was attended by her sister, Miss Louise Carroll, who also wore blue and carried pink roses. The best man was Mr. James Kershaw. Mr. and Mrs. O'Brien left on an extended wedding trip to New York, Washington and Jersey City.

Giffin—Thessiay

Mr. Ralph S. Giffin and Miss Helen Mary Thessiay were married yesterday afternoon at the home of the bride, 78 Orleans street, the officiating clergyman being Rev. J. M. Craig. The bridesmaid was Miss Agnes Thissell Pollard, while the best man was Mr. Harold A. Giffin. The couple will make their home at 78 Orleans street.

Colburn—Moynan

The marriage of Mr. George Colburn and Miss Mae L. Moynan took place Tuesday at the home of the groom's mother, Mrs. Etta Colburn, 208 Shaw street, the ceremony being performed by Rev. Earl T. Favro. The bridesmaid and best man were Miss Myrtle Sylvester and Mr. Percy Colburn, the latter a brother of the groom. Mr. and Mrs. Colburn will make their home at 208 Shaw street.

Sheffield—Ramette

Mr. Frank E. Sheffield, Jr., of Albany, N. Y., and Miss Annie H. Ramette, daughter of Rev. and Mrs. Edward C. Ramette of this city, were married October 7 at the home of the bride's parents, 779 Westford street, by Rev. Albert G. Warner of the First Baptist church. The bridesmaid was a sister of the bride, Miss Alice Ramette, while the best man was Mr. Harry Sheffield, a brother of the groom.

British farmers are officially urged to make war on wasps

BREWERS SEND PLEA TO PRES. WILSON

WASHINGTON, Oct. 16.—The United States Brewers' association yesterday petitioned President Wilson to disapprove the prohibition enforcement bill awaiting his signature and recommend a new bill providing for enforcement of the prohibition constitutional amendment only.

In the accompanying brief the brewers renewed their contention that congress has "no constitutional authority to enact any presently enforceable prohibition law, except as a measure dictated by war emergency or necessity," as there is now no war emergency.

The opinion is signed by Elihu Root, William D. Guthrie and William L. Marbury of counsel for the brewers, and contends that beer containing 2.75 per cent. of alcohol by weight is not intoxicating.

ANOTHER VICTORY FOR CLEMENCEAU

PARIS, Oct. 16. (By the Associated Press.)—The Clemenceau ministry was sustained in the chamber of deputies yesterday afternoon by a vote of 324 to 132.

The premier thus victoriously emerged from the bitterest and best organized assault which the ministry had ever faced, the chamber adopting the cabinet's policy on the chronological order of the elections, placing the legislative election first, on Nov. 16, and the senatorial and municipal elections in that order.

For the first time Aristide Briand, the former premier, came out openly in leading the opposition forces, but M. Clemenceau's majority was the largest he had ever received when the question of confidence was presented.

PARK POLICEMEN LOSE APPAREL

BOSTON, Oct. 16.—After a session which lasted all afternoon, during which there was a new hearing for the ex-members of the Metropolitan park police who were discharged following their refusal to go on duty in Scollay square on the night of Sept. 9, the Metropolitan park commission yesterday confirmed the sentence of discharge which was originally passed upon the 19 men.

SAND BLAST CLEANER

The walls of the Middlesex Trust Co. building at Merrimack and Palmer sts. are being dry-cleaned today. This cleaning process, however, differs somewhat from that used by the tailor to "slick up" one's suit or overcoat. A sand blast, forced through pipes by air pressure at a speed almost equal to that of a rifle bullet is the method used and chips off all dust and dirt which accumulates with the passing years. And it's some cleaner, we'll say.

Brown Your Hair With "Brownatone"

TRIAL PACKAGE SENT FREE

Every woman knows that a pretty face loses its beauty when framed by faded, gray, streaked or bleached hair. Even the wrinkles and blemishes are not so disfiguring as streaked or faded hair. It is unfair to your family and yourself, to look older than you really are.

"It's So Easy Now to Have Beautiful Hair."

"Brownatone" will tint your streaked, faded or bleached hair to any shade of rich, soft brown, or glossy black if preferred, and take ten years off your looks. Cannot be detected, will not rub or wash off and is odorless and greaseless.

Absolutely Harmless

This safe and harmless preparation is used by thousands of women in business and in society.

Apply it yourself with comb or brush. The results will delight you. Guaranteed safe and free from lead, sulphur, silver, mercury, zinc, aniline, or coal tar products. Used for switches same as for growing hair. Two colors: "Light to Medium Brown" and "Dark Brown to Black." Two sizes, 35c and $1.15 at all leading druggists. Get the genuine.

Special Free Trial Offer

Send only 11c with this coupon for Free trial package and helpful booklet on the care of the hair.

Mail This Coupon Now.

The Kenton Pharmacal Co.,
403 Coppin Bldg., Covington, Ky.
Enclosed find 11 cents (to cover postage, packing and war tax) for Trial Package of Brownatone.
.....Light to Medium Brown or
.....Dark Brown to Black.
Mark with X shade wanted and mail with your full name and address.

BOY KILLED BY ELECTRIC CAR

Robert Emmett, aged 7 years, son of Mr. and Mrs. John T. Emmett of 12 McGovern's court, was run over and killed by an electric car in Lakeview avenue last evening shortly after 7 o'clock. The little boy's head was badly crushed, while his back was severely injured by being dragged under the car. It is believed that death was instantaneous.

The accident occurred at a point near Fulton street, and the car, which was coming from Nashua was in charge of Motorman Thomas J. Sheehan and Conductor Fred Baxter. According to the story of the motorman, the car was being operated at a fair rate of speed on what seemed to be a clear track. When a point near the corner of Fulton street was reached, the Emmett boy, who was playing on the sidewalk with companions, ran onto the tracks with his back to the car. The motorman applied the brakes and reversed the power, but his efforts were fruitless for the little fellow was struck and dragged some 10 or 12 feet. As soon as the car was brought to a stop the boy was found under the life guard and it was necessary to jack up the car in order to release the little fellow.

The injured boy was rushed to St. John's hospital, where it was found that life was extinct. The body was later removed to the funeral parlors of Undertaker William A. Mack in Gorham street, where it was viewed by Medical Examiner T. B. Smith, who stated death resulted from a compound fracture of the skull. Deceased, who was a pupil of St. Michael's school, is survived by his parents and a brother.

Rachmaninoff

plays exclusively for the

AMPICO
Reproducing Piano

The great composer-pianist writes of his playing reproduced on the Ampico

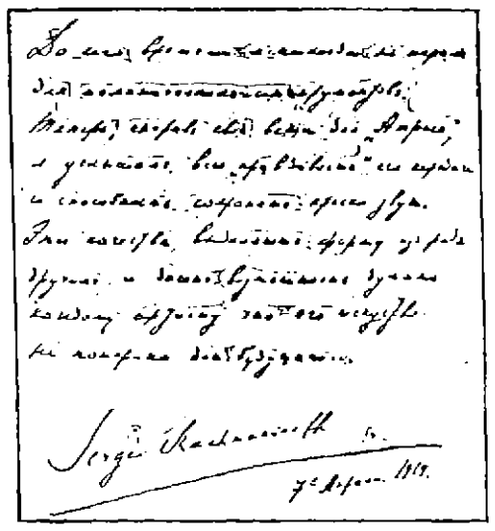

Translation of the Russian:

"I have never before recorded for any reproducing instrument. Now I have played my works for the Ampico because of its absolute faithfulness of reproducing and its capacity to preserve beautiful tone painting. It goes far beyond any reproducing piano in these particulars, which a pianist must demand in considering a perpetuation of his art.

SERGEI RACHMANINOFF"

Rachmaninoff's recital is now musical history, but you may hear this great composer-pianist any time you like by means of the records he has played for the Ampico AND ONLY FOR THE AMPICO. In no other way may you hear the great Rachmaninoff outside of his public concerts.

With the memory of his wonderful recital fresh in your mind, hear him PLAY AGAIN. Hear the records of Rachmaninoff's playing at the Ampico Studios of

RICHARD A. O'CONNELL
WESTFORD and STEVENS STREETS

Rachmaninoff will not be present, but so vivid will be the reproductions of his playing, so animated and full of the life quality that distinguishes his original work, that you will almost seem to see the great master himself seated at the instrument performing for your special delight.

If you choose, you may not only hear Rachmaninoff, but Godowsky, Levitzki, Ornstein, Copeland, Carreno, Leginska, Samaroff, Hambourg, Borchard, Buhlig, and any of a hundred or more pianists whose art is perpetuated by the Ampico.

AMERICAN PIANO COMPANY
437 FIFTH AVENUE • NEW YORK

SEWING MACHINE SECTION Foot of Main Stairway

The Bon Marché DRY GOODS CO.

SEWING MACHINE SECTION Foot of Main Stairway

ONLY 3 DAYS LEFT

THE FALL SEWING MACHINE MONEY SAVING CLUB CLOSES MONDAY PROMPTLY AT 5.30 P. M.

Secure the Greatest of All Sewing Machines on the Best and Easiest Payment Plan Ever Devised.

THE SIT-STRAIGHT "STANDARD ROTARY" SEWING MACHINE

Will be delivered to your home at once upon a small initial payment. Are you going to let this opportunity slip through your fingers?

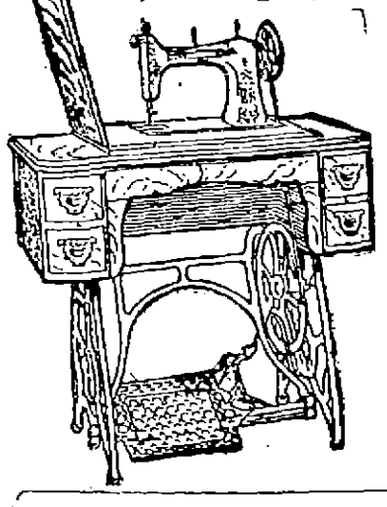

The "Sit Straight"

Is the very last word in sewing machine achievement—the very highest standard of them all. It has revolutionized sewing, making it possible for you to sew better, easier and quicker. No noise—no drudgery—gives you a new lease of life and makes all sewing a pleasure. Costs more to make than any other machine.

JOIN IN THE MORNING

There Is Yet Time—But Hurry

—provided that the allotment of machines and agreements is not exhausted before that time. Remember—this club has room only for a limited number of members. The list is about filled now.

CHOICE OF 6 MACHINES ——— CHOICE OF 6 AGREEMENTS

CASH PRICE $55.00

"Standard Rotary"

Sewing machine, 4-drawer style 1919, New "Sit-Straight" Model $49.50

SAVE AS YOU SEW

SHOE DEALERS TO FORM ASSOCIATION

At a meeting of Lowell shoe retailers at the Richardson hotel Tuesday evening it was unanimously decided that steps should be taken at once toward the formation of retailers' association and a committee was appointed to take the preliminary steps.

A dinner preceded the informal business discussions and interesting talks on matters closely connected with the retail shoe trade were given by Claude A. Derr of Worcester, Ensign Gardner, secretary of the convention of shoe dealers, W. W. Wilson, general chairman of the Boston convention, and Ira H. Morse, proprietor of a chain of retail stores.

Among the Lowell dealers were: I. H. Morse, C. E. Cornock, George A. Gagnon, of the Gagnon Co., Arthur J. Bernier of the Mongeau store, J. J. B. Lebrun of the A. G. Pollard Co., Arthur Montmarquet of the L. K. shoe store, W. T. Boulger of the Boulger store, Emile J. Bordelean of the 20th Century store, Louis Katzen of Lavine & Katzen, M. Laime of the L. & K. store, William Laime of The Modern Shoe store, P. N. Harper of the Challoux Co., and T. F. O'Sullivan of the O'Sullivan Bros. Co.

OFFICERS ELECTED AT ANNUAL MEETING OF CORPORATION OF OLD LADIES' HOME

Officers for a year were chosen yesterday at the annual meeting of the corporation of the Old Ladies' Home. The president, Mrs. E. T. Shaw, presided and reports were read by the treasurer, J. Edward Gibson and by Miss Edith E. Russell, treasurer of the May party fund. The resignations of Mrs. Adeline E. Forrest, vice president, and Miss Josephine H. Earl, secretary, were accepted with expressions of appreciation and regret.

The following officers were elected: President, Mrs. E. T. Shaw; vice president, Miss Edith E. Russell; second vice president, Mrs. Frederick A. Flather; secretary, Mrs. Arthur A. Wright; treasurer, J. Edward Gibson; honorary trustee, Mrs. George F. Richardson; trustees, Mrs. T. E. Parker, Mrs. L. S. Fox, Mrs. E. T. Shaw, Miss Maude Lancaster, Miss Josephine Wilder, Geo. L. Motley, A. G. Pollard, Clarence H. Nelson, Hon. John J. Rogers and Frank Hanchett.

Two Hundred

Trimmed Hats

$7.50 EACH

Thursday, Friday, Saturday

HEAD & SHAW The MILLINER 161 Central St.

To Ladies Who are Stout

Fat is fatal to health and beauty. Reduce weight sensibly and easily; improve your health and figure. Avoid heart trouble, wrinkles, nervousness, weakness, etc., besides personal embarrassment, due to obesity.

Look and feel younger. Walk sightly. Let your eyes sparkle with new fervor. Surprise and delight your friends. Be a girl again!

Go to the druggist, get a small box of oil of korein (capsules) and follow directions of the korein system. Reduce 10 to 60 pounds under guarantee that all you need (including some candy if desired) while reducing.

Don't bother about going through strenuous exercises or following rules of starvation diet. Why not become slender without drastic drugs, worry and self-denial? Here's your chance!

THEATRE EMPLOYES HONOR MANAGER

Theatre employes at the Owl pleasantly surprised their manager, Ray S. Averill, on Monday evening when they entertained him at an informal luncheon and presented him a beautiful ruby ring. The event was "staged" in back of the picture screen at the close of the evening performance and a large circle of friends was present. The affair came as a complete surprise to Mr. Averill, particularly the gift. Music formed a part of the occasion and included piano selections by Fred Wilson, solo dancing by Mrs. Catherine Lewis, songs and dances by Miss Bernice Woods and songs by Miss Claudia Rivet. Charles W. Cottrell, Jr., was the accompanist. The luncheon and surprise were arranged by Mrs. Fred Wilson and Miss Ruby Emery.

HARES DIE OFF; LYNX FUR COSTLY

NEW YORK—A marked increase in price of lynx furs at the autumn auction of millions of dollars worth of pelts is explained by the fact that every eight years the northern hares are killed off by a mysterious epidemic. Hares are the chief food of lynx. Last winter there were few surviving hares.

RUSH TO AID SHIP

Freighter Escaped Shipping Grave Off Cape Through Seamanship of Guards

ORLEANS, Oct. 16.—The old freighter Fair Oaks, a steamer of 19 years' service in the coastwise trade, escaped the shipping grave of Cape Cod's sand bars today through the seamanship of the Orleans coast guards. The Fair Oaks, carrying a cargo of plaster rock from Walton, N. S., for New York, scraped over the outer bars north of here in the fog last night and brought up on the inner shoals with a jar that strained her seams. Heavy seas pounded the vessel and caused Captain Hassell to blistle for help for his ship and its crew of 22 men.

In the heavy fog the coast guard patrols found it difficult to locate the whistling. The vessel's position was approximated, however, and the surf boat broken out. Three times the boat was swamped in efforts to launch it from the beach before Captain "Bob" Pearce and his seven men were able to get away. They reached the Fair Oaks after a hard row and found the steamer with four feet of water in her hold, pounding on the bar, held fast by the weight of her cargo.

Working through the night with the men of the steamer the coast guards jettisoned part of the plaster rock, worked the ship around so that she obtained the impulses of the rising tide, and then, guided by Captain "Bob" the Fair Oaks was urged under a full head of steam through the network of bars to an anchorage beyond the line of breakers. Her captain said that notwithstanding the water and a constant leak, he would attempt to proceed under his own steam.

Scrofula Rheumatism

and Catarrh are constitutional diseases. They require a constitutional remedy. There is none better than

Hood's Sarsaparilla

Which thoroughly purifies the blood and builds up health.

TWO KILLED IN AUTO ACCIDENT

FRAMINGHAM, Oct. 16.—Mrs. Ethel Andrews was killed and Francis Whitney, a Holliston high school pupil, died at a hospital here today as a result of an automobile accident on the Holliston-Milford road late last night. With four other persons who were not seriously hurt, Mrs. Andrews and Whitney had gone for a ride during an intermission in a dance which they were attending at Holliston. The automobile struck a tree, throwing the woman and boy in front of an approaching street car. Mrs. Andrews was killed instantly by the car while young Whitney died later.

Lawrence Kellar of Holliston, driver of the automobile, was charged with manslaughter in the local court today. At the request of counsel, he was granted a continuance until Nov. 8, under $1000 bonds.

FUNERAL OF BISHOP GARRIGAN TUESDAY

The funeral of Rt. Rev. Philip J. Garrigan, bishop of the diocese of Sioux City, Iowa, who died last Tuesday, will be held next Tuesday, according to word received by relatives of the prelate in this city today. The body is now lying in state at the cathedral in Sioux City. A pontifical mass will be celebrated Friday.

Bitro-Phosphate Is Good For Thin Nervous People

A French scientist has discovered an organic phosphate which should be a very effective remedy for weak nerves, sleeplessness, thinness and lack of strength, energy and vigor.

Its substance is described by specialists as identical in composition with certain vital elements naturally found in brain and nerve cells and one which when taken into the human system is quickly converted into healthy living tissue.

This phosphate is already widely known among druggists in this country as Bitro-Phosphate and some physicians claim that through its use strength, energy, vigor and nerve force are frequently increased in two weeks' time.

Dr. Frederick Kolle, editor of New York Physicians' "Who's Who," says it should be prescribed by every doctor and used in every hospital in the United States. As there are a great variety of so-called phosphates, those who wish to test this substance should be sure to get the genuine Bitro-Phosphate.—Adv.

INSTALL JUNIOR HIGH SCHOOL SYSTEM

Henry H. Harris, former master of the Varnum grammar school, who was elected temporary superintendent of schools by the school board yesterday, assumed his new duties this morning. In the absence of Supt. Hugh J. Molloy, who is on duty with the State Guard in Boston, Mr. Harris will direct the administrative work of the department, but plans to keep in touch with Mr. Molloy as much as possible.

Mr. Harris has also been asked by the school committee to map out a program for the installation of the junior high school system in the local department and this together with the formation and development of special classes will be the temporary superintendent's special work.

"I am in close harmony with the superintendent of schools," Mr. Harris said this morning, "and whenever Mr. Molloy is accessible I shall refer to him. When he is not accessible I shall decide matters on my own initiative. It is the desire of the school committee that I should inform myself relative to the development of special classes and the installation of the junior high school system.

"I am expected to give some particular attention to the special classes of which Miss Vera E. Groves is supervisor. These special classes are for children who will benefit by special attention and the purpose is to fit them for grade work. We shall probably give much attention to manual training work in these special classes so that if a child shows tendencies in this direction he will not be too seriously hampered by other work.

"There have already been formed special classes at the Franklin, Greenhalge, Colburn and Green schools and within a short time another will be formed at the Carter street school."

WILL HANG PICTURE IN HIGH SCHOOL

Through a clause in the will of Mrs. Greenleaf C. Brock, who died two years ago this month, the Lowell high school was left a substantial legacy to be used in securing some work of art for the school and after a long period of careful consideration by a committee of teachers it has been decided to expend the money for a portrait of Miss Mary Ann Webster, veteran teacher, who gave a half century of service as a member of the school faculty.

The portrait will be painted by Miss Elizabeth Walsh of Lowell, an artist whose advancement has been rapid and who at present holds a scholarship won at the Boston School of Fine Arts for a year's study abroad.

The committee of teachers appointed by Frederick N. Woodward, acting headmaster of the high school, for the consideration of ways and means of utilizing the legacy, chose Miss Adelaide Baker as its chairman and following a thorough discussion of the subject it was the unanimous consent of the members that it would be wholly fitting and proper to secure a portrait of Miss Webster.

When hung in the school hall the portrait will serve as a constant reminder of Miss Webster's many years of unfailing service to the school as educator and friend and will reflect in a small degree the place she occupies in the hearts of those who worked with her or felt the influence of her teachings.

LOWELL ELKS WILL HONOR BROTHER

Members of the Lowell lodge of Elks will honor one of their brothers this evening in Elks' hall, Middle street, when John P. Farley, a past exalted ruler of the local lodge and recently appointed district deputy grand exalted ruler of the northeastern Massachusetts branch of the order, will be given a reception and banquet. The banquet will begin at 7 o'clock and an excellent list of speakers has been secured to grace the occasion.

SOUTH END COMMITTEE

The members of the committee of women of the South End celebration will hold a final meeting for the purpose of settling odds and ends of business left over from the event on next Sunday afternoon in St. Peter's school hall. A full attendance is desired as it is the wish of the chairman to clean up all outstanding accounts.

Ladies' Crossett Shoes $7.95

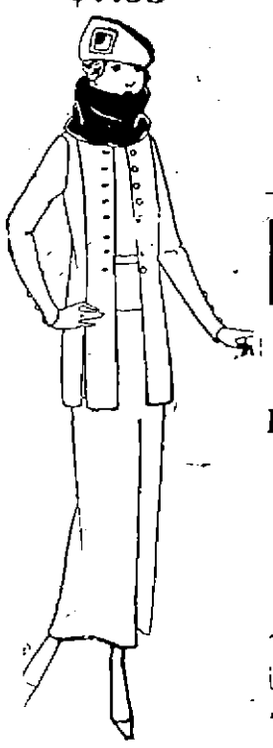

THE GAGNON COMPANY

THE HOME OF THE GREATEST VALUES

Merrimack and Palmer Streets, Lowell, Mass.

COMPLETE LINE Men's Furnishings —Near— Palmer Street Entrance

NEW SEASONABLE MERCHANDISE

At Economical Prices

FOR the last two days of this week we are offering Women's Suits, unquestionably correct in every detail and in the most wanted styles and colors, for

$39.50

The materials are suedine with sealine collar, checked velour and serges

The colors are pekin, taupe, brown, heather, navy and black.

These Suits cannot be duplicated and are exceptional values.

P. N. CORSETS

One of the latest fall models, made of pink contil, low bust, long, well boned back, heavy web hose supporters, sizes 19 to 30. Regular $4.00. Special at $3.50

HAND BAGS

A most attractive assortment of chiffon and pâon velvet bags, attractively lined with satin and silk, in various desirable shades. Black, taupe, navy and brown. $4.50 to $23.50

GLOVES

The new fall gauntlet gloves, with wrist bands, in imported French kid or Duplex, in all the most wanted shades, $1.69 to $3.75

A Few Specials in Our BOYS' DEPT.

BOYS' RUSSIAN OVERCOATS, in a large assortment of materials. Made with a belt all around, sizes 3 to 10 years, $6.50 and $7.00 values. Special at $5.65

BOYS' ALL WOOL MACKINAWS, in very stylish models, Sizes 8 to 18 years, $10.00 values. Special at .. $8.50

BOYS' HEAVY UNION SUITS, natural wool color. Sizes 4 to 16 years. $1.25 values. Special at ..... 95¢

INFANTS' SWEATERS

A LOT OF INFANTS' SWEATERS, in a large variety of colors, made with a belt and roll collar. Sizes 1 to 6 years $1.59

SWEATER SETS, in rose, copen, brown and cardinal, in the knit or brushed wool. These are extra good quality $8.00

ALSO AN ALL WOOL KNIT SET, in brown, rose and copen, at $4.50

Chalifoux's CORNER ESTABLISHED 1875

THE STORE OF ABSOLUTE SATISFACTION

Women's Knit Underwear

STREET FLOOR

The following items in Underwear are all "Harvard Mills" brand. Besides Harvard Mills brand you will also find the well known Athena Underwear. We are sole agents in Lowell for these two popular brands:

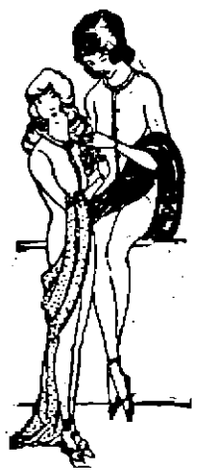

WOMEN'S WHITE HEAVY WEIGHT MERINO UNION SUITS, high neck, long sleeves; Dutch neck, elbow sleeves; low neck, no sleeves .... $3.75 and $4

WOMEN'S LIGHT WEIGHT WOOL UNION SUITS, all styles, $3.50 and $3.75

WOMEN'S HEAVY WEIGHT FLEECE LINED UNION SUITS, high neck, long sleeves; Dutch neck, elbow sleeves, $2.50 and $2.75

WOMEN'S MEDIUM WEIGHT UNION SUITS, all styles, both knee and ankle length ..... $2.00 and $2.25

WOMEN'S ALL WOOL VESTS and TIGHTS, vests are high neck and long sleeves, Dutch neck and elbow sleeves. Tights are ankle length ..... $3.00 and $3.25

WOMEN'S SILK and WOOL VESTS and TIGHTS, high neck and long sleeves, Dutch neck and elbow sleeves; tights ankle length ..... $2.00 and $2.25

WOMEN'S LIGHT WEIGHT WOOL VESTS and TIGHTS, $1.75 and $2.00

WOMEN'S FLEECE LINED VESTS AND TIGHTS—Vests are high neck, long sleeves—Dutch neck, elbow sleeves—low neck, no sleeves. Tights are ankle and knee length, $1.50, $1.75

WOMEN'S MEDIUM WEIGHT VESTS AND TIGHTS—Vests are high neck, long sleeves—Dutch neck, elbow sleeves—low neck, no sleeves. Tights are ankle and knee length, $1, $1.25

WOMEN'S ALL WOOL UNION SUITS.....$4.50, $5.00

The Millinery Shop

LOCATED SECOND FLOOR

NEAR WOMEN'S REST ROOM

Special Sale of Trimmed Models for Friday and Saturday. Styles Are

DROOPING BRIMS
MEDIUM AND CLOSE SHAPES
SOFT ROLLED FRONT EFFECTS
LARGE SHAPES

MADE OF Panne Velvets, Lyons Velvets, Beaver Cloth and Duvetyns.

TRIMMED with ostrich fancies, uncurled ostrich feathers, tips and bands, ribbons and bow effects.

Prices are $10, $12, $14, $15, $18 to $25

Other Hats priced $5.00, $10.50, $12.50

Warm Winter Coats

They are so warm and comfortable looking. We have been favored with exceptionally warm weather so far but cold weather is bound to come sooner or later.

Real Winter coats with warmth in their color—warmth in their lining and warmth in the big luxuriant fur collars.

The New Fabrics Are—

PEACH BLOOM — TINSELTONE
FROST GLOW — VELOUR

Some coats are richly collared with fur, others are plain with deep yokes and unusual collars and cuffs. Most of them have big roomy pockets.

$29.50, $39.50, $49.50 to $75.00

Beauty Answers

By MADAME MAREE

THERE are many things which will remove superfluous hairs—but many of them so irritate, burn and redden the skin as to make it a sight to look upon. It is no longer necessary to go at it in such a savage manner. Superfluous hair can now be removed by an application which is absolutely safe and never fails to remove every hair so thoroughly that not a vestige of it remains. There is only one thing that will do this, and that is sulfo solution. This can be obtained from any drug store for one dollar. The hairs are merely moistened with it for a few moments, and then the hairs are seen literally to wither and dissolve away and are wiped off, leaving a skin absolutely perfect, spotless, soft and smooth. This is the sensible method, and no matter how sensitive the skin, or how thick the hair growth, it never fails to remove the hairs completely and thoroughly.

* * *

MISS T. O. C.—You will be surprised at the results if you will use my formula for beautifying the skin. I can promise you really and surely an exquisite complexion in a mighty short time, with a tint like the rose, and spotless as a lily, if you will make this cream at home yourself and use it. You will positively never find anything else in the world to equal it. Now get from your druggist one ounce, 50 cents' worth, of zinkone and mix it with two tablespoonfuls of glycerine in a pint of water. This makes a rich, satiny cream. Use it freely every day—and you will have your dream come true.

* * *

MISS ANXIOUS—A remarkable preparation to prevent excessive perspiration in the armpits is hydrolized talc. It is absolutely safe, keeps the armpits naturally fresh and dry, and you will have no more gowns ruined because of perspiration. Any drug store can supply you. 50 cents' worth will last many months. It also destroys the odor of perspiration and other objectionable body odors.

Elected Father General of Friars

ROME, Wednesday, Oct. 15.—At a meeting of the general chapter of the Carmelite friars, which was attended by American members of the order, Rev. P. E. McGennis was today elected Father General. Father McGennis was formerly president of the Friends of Irish Freedom.

Prisoner Leaps to His Death

NEW YORK, Oct. 16.—George W. Tyler who, according to the police, shot Marcus Garvey, colored editor of the Negro World at the latter's office on Tuesday afternoon, leaped to his death from the third cell tier in Harlem prison today. Garvey, who was shot three times, is in a critical condition. The shooting according to the police, was the result of a business quarrel.

N. E. TUBERCULOSIS CONFERENCE OPENS

PROVIDENCE, R. I., Oct. 16.—That the expert consultation service is the most effective preliminary step in finding tuberculosis was stated by Dr. Donald B. Armstrong, executive officer of the Framingham health demonstration at the opening session of the New England tuberculosis conference here today. He found at Framingham that the consultation service helped increase the reporting of the disease 250 per cent. the first year.

He urged that private agencies experiment with new health activities and hand them over to public agencies as soon as the public can be prepared for the step.

Dr. Allen K. Krause, of Johns Hopkins university in the course of his address said that human sputum and cow's milk are the original carriers of infection.

Civic control of the distribution of all city milk under the department of health was urged. He would have all the milks brought to special stations and distributed.

"Make your loudest demands for municipal milk supplies that are regulated basically like city water supplies," said Dr. Krause. "Pasteurize the milk as you filter or chlorinate the water."

The convention was opened by an address of welcome by Mayor Joseph H. Gainer. Dr. Charles V. Chapin, superintendent of health of Providence, is the presiding officer. The discussion of papers was opened by Dr. Stephen J. Maher of Hartford, Conn., chairman of the state tuberculosis commission.

Catarrhal Deafness and Head Noises

TELLS SAFE AND SIMPLE WAY TO TREAT AND RELIEVE AT HOME.

If you have catarrh, catarrhal deafness or head noises caused by catarrh, or if phlegm drops in your throat and has caused catarrh of the stomach or bowels, you will be glad to know that these distressing symptoms may be entirely overcome in many instances by the following treatment which you can easily prepare in your own home at little cost. Secure from your druggist 1 ounce of Parmint (double strength). Take this home and add to it ¼ pint of hot water and a little granulated sugar; stir until dissolved. Take one tablespoonful four times a day. An improvement is sometimes noted after the first day's treatment. Breathing should become easy, while the distressing head noises, headaches, dullness, cloudy thinking, etc., should gradually disappear under the tonic action of the treatment. Loss of smell, taste, defective hearing and mucus dropping in the back of the throat are other symptoms which suggest the presence of catarrh and which may often be overcome by this efficacious treatment. It is said that nearly ninety per cent. of all ear troubles are caused by catarrh and there must, therefore, be many people whose hearing may be restored by this simple, harmless, home treatment.—Adv.

Rheumatic Pains Raising a Rumpus?

Sloan's Liniment, Kept Handy, Takes the Fight Out of Them

Sloshing around in the wet and then—the dreaded rheumatic twinge! But not for long when Sloan's Liniment is kept handy.

Pains, strains, sprains—how soon this old family friend penetrates without rubbing and helps drive 'em away! And how cleanly, too,—no muss, no bother, no stained skin or clogged pores. Muscles limber up, lumbago, sciatica, neuralgia are promptly relieved. Keep a bottle handy all the time. Get one today if you've run out of Sloan's Liniment.

All druggists—35c, 70c, $1.40.

Sloan's Liniment Keep it handy

Uruguayan House Approves Treaty

MONTEVIDEO, Wednesday, Oct. 15.—The Uruguayan house of representatives today voted approval of the treaty of peace between the allied and associated nations and Germany.

To End Steel Strike Inquiry

WASHINGTON, Oct. 16.—The senate labor committee today decided to end its investigation of the steel strike as quickly as possible, probably after hearing a few more witnesses, but without further visits to strike zones.

BIG RAILROAD YARD NEARING COMPLETION

The new Boston & Maine yard in Middlesex village which has been under process of construction for some time will be complete in about five weeks, officials of the railroad said today. The work was interrupted several months ago for an extended period but has been resumed. The yard will accommodate passenger cars and as soon as it is completed, R. O. Lewis, engine master, and his force, will take up their quarters there. There is still considerable track work to be completed.

NEURALGIA or Headache—Rub the forehead and temples with VICK'S VAPORUB "YOUR BODYGUARD" - 30¢, 60¢, $1.20

UNION MARKET

173-185 MIDDLESEX FOOT OF SOUTH ST.

TEL-4810 FOR ALL DEPTS

FISH FISH FISH FISH FISH FISH FISH

FISH

A Thousand Varieties at Your Choice

LIVE SHORE HADDOCK, lb.	5c	MARKET COD lb.	8c
STEAK COD 3 lbs.	25c	SLICED HADDOCK, 2 lbs.	25c
FANCY CAPE MACKEREL, lb.	20c	FRESH HERRING, lb.	7c
KIPPERED HERRING, lb.	15c	WHITE FISH,	15c
BLUE FISH 3 lbs.	25c	FRESH SALMON, lb.	25c
EELS (All Alive) lb.	20c	SCALLOPS Pint	38c
FINNAN HADDIE, lb.	12½c	OYSTERS, Pint	38c

Sold at Cost Today Only

VERY FANCY SMOKED SHOULDERS (Armour's) Sugar Cured) lb. 17c

MAINE POTATOES, Peck 33c

FISH FISH FISH FISH FISH FISH FISH

SALE OF RED CROSS SUPPLIES IN PARIS

PARIS, (By mail)—Because many inaccurate reports of large sales of American Red Cross merchandise have appeared in the past few weeks, Red Cross headquarters in Paris has issued a statement explaining that the only materials which have been sold are certain perishables, second-hand equipment, surplus stocks and articles which can no longer be used for direct relief work, either in France or in Eastern Europe.

The total sales of surplus and second-hand material by the American Red Cross in Europe will aggregate not more than 30,000,000 francs, says the Red Cross, while the value of the relief material distributed in Europe during July and August alone will amount to more than 100,000,000 francs.

The American Red Cross is now conducting operations in seventeen European countries. The relief material distributed in France, mainly in the devastated districts, since the armistice, is valued at over 125,000,000 francs, while in the same period other European countries have received more than 200,000,000 francs' worth of similar supplies, including not only medical and surgical material, but also clothing, food, barracks, etc.

Such sales as have been authorized in France have been conducted through the American Red Cross Liquidation board. The official statement says regarding this material:

"Unexpectedly heavy expenses of work in Poland and the Balkan States, and the beginnings of new relief activities in western and southern Russia made it advisable to turn these stocks into cash to assist the relief programs, as well as to save certain of the accumulated stocks from total loss.

"Of all the relief material in the American Red Cross warehouses on May 1, one-third was set aside for distribution in the devastated districts of France. The distribution of this material is still continuing and will continue for months to come, while the shipments of relief material to the commissions in eastern Europe are on a constantly increasing scale and will continue thus for many months.

"In the meantime the shipment of further relief material from the United States continues in a large way, and we have recently received notice from America of the early shipment of supplies valued at nearly 40,000,000 francs."

TEMPORARY SCHOOL SUPERINTENDENT

Henry H. Harris, principal of the Varnum grammar school, was elected temporary superintendent of schools to perform the duties of the office in the absence of Supt. Hugh J. Molloy, at a special meeting of the school committee held late yesterday afternoon. Mr. Harris' salary in his new position will be at the rate of $3000 a year.

The committee also voted on motion of Mr. Pearson that Elizabeth C. Kennedy be elected temporary principal of the Varnum school and Elizabeth Trovencher temporary principal of the Green school. Their salaries are to be fixed at the next regular meeting of the committee.

William L. Crowley moved that Mary E. Downey be elected an attendance officer at a salary of $1400 a year, but before his motion could be put to a vote, Mr. Pearson moved that it be laid on the table and the latter motion was carried, three to two, Mr. Crowley and Dr. Thompson opposing it.

The meeting was called at 5.25 and adjourned at 5.35. Miss Fannie A. Thompson was appointed secretary of the meeting.

'AID FOR REFUGE IN NAVAL RESERVE

NEW YORK—Several witnesses have testified that they paid Lieutenant Commander Christopher Marsden, Brooklyn navy yard, for soft berths in the naval reserve during the war. George Einstein, treasurer of the J. Einstein Corporation, says he gave Marsden $250 and was enlisted, despite 30 pounds overweight and flat feet.

REV. DR. BUMSTEAD DEAD

LITTLETON, N. H., Oct. 16.—The Rev. Dr. Horace Bumstead died here yesterday. Dr. Bumstead, who was a graduate of Yale and of Andover Theological seminary was president of Atlanta university from 1888 to 1907. Since that time he had engaged in religious and philanthropic work, making his home at Brookline, Mass. He was born in Boston in 1841.

London Tower is only one out of many in a Roman fortress that extended over 13 acres and was erected in Roman times.

FREE TO Asthma Sufferers

New Home Method That Anyone Can Use Without Discomfort or Loss of Time

We have a new method that controls Asthma, and we want you to try it at our expense. No matter whether your case is of long standing or recent development, whether it is present as a seasonal or chronic Asthma, you should send for a free trial of our method. No matter in what climate you live, no matter what your age or occupation, if you are troubled with Asthma, our method should relieve you promptly.

We especially want to send it to those apparently hopeless cases, where all forms of inhalers, douches, opium preparations, fumes, "patent smokes," etc., have failed. We want to show everyone at our expense, that this new method is designed to end all difficult breathing, all wheezing, and all those terrible paroxysms at once.

This free offer is too important to neglect a single day. Write now and begin the method at once. Send no money. Simply mail coupon below. Do it today.

FREE TRIAL COUPON

FRONTIER ASTHMA CO., Room 582x, Niagara and Hudsons streets, Buffalo, N. Y.

Send free trial of your method to:

.....

.....

.....

NO MAN is so happy as the man who loves his work and goes home at night with a contented mind knowing that he has done a good day's work. Our business is storekeeping—rendering service, and giving our customers absolute satisfaction. This is our work and we are happy at it. Customers shopping in this store find complete stocks from which to select merchandise and no waiting for change, at

Chalifoux's Corner — Established 1875

THE STORE OF ABSOLUTE SATISFACTION

DO YOU KNOW

That on Our Fifth Floor We Carry

ALUMINUM COOKING WARE
ENAMELED COOKING WARE
IRON COOKING WARE
PYREX BAKING DISHES
OIL AND GAS HEATERS
ELECTRIC AND GAS IRONS
BATH ROOM FIXTURES
KITCHEN RANGES
PARLOR STOVES
CHINA NIPPONS
DINNER SETS
TABLE GLASSWARE
CUT GLASS—all kinds
LAMP AND LIGHTING FIXTURES
JARDINIERES AND PLANT POTS
BROOMS—BRUSHES
SILVERWARE
VACUUM BOTTLES
FIRE PLACE GOODS

Clothes That Frame a Woman's Loveliness to Best Advantage

Furs, Wraps, Warm Coats, Suits, Sports Apparel, Dress Clothes

SMART SPORT SUITS of heather mixtures, all wool Jersey cloth. Made by Kenyon of New York. Loose box coat, strictly tailored back, large bone buttons, smart patch pockets on coat and slash pockets on skirt. Every well dressed woman and young girl should have one of these adaptable and exclusive suits $35.00

STRICTLY TAILORED OXFORD GRAY SUITS, long coat, trimmed with bone buttons. Slash pockets on skirt. Not only gray may be found in these oxford suits but navy, black and plum are among those present. Marked $29.50

BLACK SATIN DRESS, with newest style lace collar, round neck, lace cuffs. Six tiny ruffles of black satin are the only trimming on the skirt..... $25.00

NAVY BLUE GEORGETTE CREPE DRESS, round neck; graceful flowing sleeves. A tiny edging of green at the belt gives just a little touch of color to this quaint little dress that is priced..... $29.50

NAVY BLUE SERGE DRESS, with 18 buttons down front, 9 on each side, that meet a belt that is embroidered in turquoise blue and gold silk. Round neck style, narrow light sleeves $25.00

YE STORE NEWS

The Store of Absolute Satisfaction

Call 5000—Shop by 'phone. We have experienced salespeople to tend to your wants and give you courteous attention.

Check your parcels at our Information Desk on the street floor. There is no charge for this service—we are very glad to accommodate you.

Ex-Service Men and Women—Join the American Legion today.

Victrola Department, Fourth floor. Drop in any time—we will gladly play your favorite records. This incurs no obligation to purchase, whatsoever.

The Shop of Undermuslins

Sometimes referred to by our customers as the dainty shop. A most inviting array of lovely silk underclothes and hand made muslin underthings. Wide range of prices.

BLOOMERS of crepe and batiste, lace trimmed or plain ruffles, flesh or white ..... 98¢

DRAWERS, "Marcella" style, trimmed with embroidery ruffles, a few with lace edge and medallions ..... 98¢

GOWNS of nainsook and batiste, lace and insertion trimmed yokes, Swiss embroidery and ribbons, also crepe in flesh and white with dainty colored stitching $1.98

ENVELOPE CHEMISE, varied assortment, lace and medallion trimmed yokes, also hand embroidered yokes with lace edge. Included in the lot are the popular step-in chemise, $1.50

SKIRTS of nainsook, ruffles are made of embroidery in several pretty patterns. All are finished with underlay..... $1.50

CAMISOLES of crepe de chine with yoke of fish eye lace, also satin with lace yoke and ribbon shoulder straps, flesh only $1.50

BOYS' CLOTHING

BASEMENT

Little Boys Like to Know that Their Suits and Overcoats Come From Our Boys' Shop. Here They Will Find:

OUR 2 PANTS SUITS, all wool mixtures of gray and brown with snappy style and serviceable material, $10.95 to $15.95

SUITS for the little boy, age 2½ to 9. Included in this lot you will find fancy cheviots, cassimeres, corduroys, blue serges. All the popular boyish styles to select from ..... $4.50 to $9.95

BOYS' BLOUSES, of percale, madras, repp, Jap crepe, 59¢ to $1.50

BOYS' SHIRTS ..... 79¢ to $1.95

BOYS' WOOL SUITS, waist line belt, lined pants, extremely durable $7.95

FANCY CHEVIOT, SERGE and CORDUROY SUITS, all sizes, 89¢ to $3.75

Caps, all wool and fancy mixtures and blue serge ..... 75¢ to $1.50

JUVENILE HATS, cloth, velvet, plush; black, brown and gray. Complete line to select from .... 79¢ to $4.00

BATH ROBES, BEACON BLANKETS, extra weight, beautiful patterns, $3.50 to $6.75

RUBBER COATS and HATS, for rainy weather ..... $3.75 to $6.00

OVERCOATS ..... $5.50 to $14.95

Make Winter Nights More Comfortable

Blankets and Comfortables

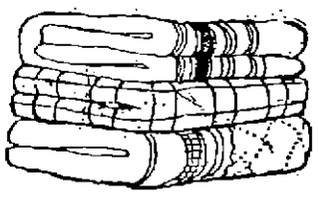

We have fully 3700 pair of blankets to offer. And what fine blankets they are! Blankets are scarce—it is not our intention to frighten you or to scare you into buying—but it really is a fact that blankets are scarce today. Foreseeing these conditions our blanket buyer placed his order early and, as a consequence, we are offering Blankets now—so that our public may make sure of filling their blanket needs, at a great saving.

In the above collection, blankets will be found of all cotton, cotton warp and all wool fillinggs, and cotton warps with cotton and wool fillings.

Various kinds of bindings, some all white, some with pink, some with blue, and gold borders.

Single, double bed, and extra large size blankets.

Beacon Blankets, fine smooth finish, in white, gray or tan, extra large; size 72x84, pair $7.98

$7.00 Beacon Blankets, fine lofty finish, pink or blue borders; size 66x80, pair, $5.98

$5.50 Blankets, heavy fleecy, make, in white, gray or tan, extra large; size 72x82, pair $3.98

Fine Twill Blankets, reliable make, pink or blue borders; size 70x82, pair, $9.50

Grand Assortment of Fine Lamb's Wool Puffs, ranging in price from $9.00 to $40.00 Each

$3.75 Hemmed Crochet Bed Spreads, pure bleached, assorted patterns, full size. Each $2.75

$7.00 Bed Comfortables, floral designs, in large variety, full size. Each $5.50

$9.00 Comfortables, extra large size, floral and Persian designs. Each $7.75

$4.00 Bed Comfortables, well filled and stitched silkoline covering, floral and Persian designs. Each ... $2.98

$5.00 Cotton Filled Comfortables, floral and conventional designs, full size. Each. $3.98

Fine Wool Blankets, standard make, pink or blue borders, size 70x82, pair, $12.50

$8.00 Plaid Blankets, wool finish, assorted colors, heavy twilled make; size 72x84, pair $6.50

Fine White Wool Blankets, pink or blue borders with four inch wide silk binding to match. Size 70x82, pair $15.00

Extra Fine White Wool Blankets, in pink, blue and gold borders, cut and bound single with silk lining; size 81x90, pair $25.00

$4.50 Hemmed Satin Bed Spreads, handsome designs, pure bleached, double bed size, each $3.59

$6.00 Woolnap Blankets, heavy twilled make, white, grey or tan, finished with mohair binding; size 66x80, pair $5.00

$7.50 Woolnap Blankets, in grey or white, high finish, extra large; size 72x84, pair $6.50

White Wool Blankets, fine fluffy finish, in pink or blue borders; size 70x82, pair $10.50

$6.00 Comfortables, extra heavy, large size, covered with a good quality of silkoline $4.50

Wool Blankets, extra heavy and warm, finished with four inch wide silk binding to match border, size 76x84, pair $11.50

THE LITTLE GREY SHOPS

A separate shop devoted exclusively to the sale of Infants', Children's and Misses' Wearing Apparel. Our Infants' Department is thoroughly equipped—everything a baby needs from the day it is born until it reaches the very dignified age of 14.

Trained nurse in constant attendance. She is always glad to give advice and help mothers.

INFANTS' WHITE DRESSES, fine nainsook, long or short styles, dainty yokes, some have touches of hand work ..... 98¢

OTHER DRESSES, better quality, in many pretty little styles, $1.49, $1.98, $2.98 to $5.98

INFANTS' WHITE SKIRTS and Gertrudes. Special 59¢ to $2.98

INFANTS' GERTRUDES, fine quality flannelette, 98c value, 79¢

INFANTS' FLANNELETTE GOWNS ..... 98¢

INFANTS' SOFT SOLE SHOES, white, black and white, tan, and all black ..... 75¢

BABY CRIB BLANKETS, fine quality, choice of pink or blue borders ..... 98¢

BEACON CRIB BLANKETS, pink or blue borders or pink or blue "Bunny" blankets $1.49

COATS FOR LITTLE TOTS, made of white corduroy, sizes 6 months to 3 years ..... $6.98 and $8.98

WHITE CHINCHILLA COATS, practical and warm, $8.98, $10.98 and $12.98

GIRLS' COATS, broadcloths, silvertone and fancy mixtures, some with fur collar ..... $8.98 to $29.50

PLAID SKIRTS

All Wool Plaid Skirts—plain style, without pockets and not pleated $10.50

Plaid Skirts, all wool, pleated style, beautiful color combinations, such as golden brown, copen blue, sand, green, taupe and navy $21.50

Serge Skirts, button all the way up the back, slash pockets, trimmed with military braid $10.75

All Wool Poplin Skirts, navy, green and black $7.50

THE BEAUTY SHOPS

Excellent Service In

SHAMPOOING SCALP TREATMENT
MARCEL WAVING SPECIAL MASSAGE
MANICURING

KIDDIES' BARBER SHOP

Bring the children to our Kiddie Barber Shop. A kind and courteous barber in attendance.

In regard to the Permanent Wave—a Permanent Wave will change the character of straight hair to or near the character possessed by hair which waves or curls naturally.

SECOND FLOOR

THE LOWELL SUN

JOHN H. HARRINGTON, Proprietor

SUN BUILDING, MERRIMACK SQUARE, LOWELL, MASS.

Member of the Associated Press

The Associated Press is exclusively entitled to the use for republication of all news dispatches credited to it or not otherwise credited in this paper and also the local news published herein.

NUMEROUS STRIKES

As a proof that the I. W. W. or some other radical element is operating through the unions of the American Federation of Labor, it is necessary only to cite the fact that out of 75 great strikes now in progress only eight were endorsed by the national authorities. This statement is made by Frank Morrison, secretary of the Federation. Five were endorsed through the payment of strike benefits, two by formal action and one by approval of the stand of the international unions involved.

The other strikes have been declared either in defiance of the national body or without its sanction. It indicates a rather alarming state of affairs to find that at present there are nearly 300 labor strikes in progress in this country, many of them in factories whose production is thus seriously crippled. Here in Lowell there are strikes of shoe workers and stationary firemen and in nearly every large city in the country there are labor troubles of more or less importance.

Thus the officials of the American Federation of Labor have lost control of their subordinate unions and the result is a state of chaos, due to the domination of the radicals, working as they say "from within." The only apparent remedy for this state of affairs is to insist upon legal responsibility by every labor union for its action either in violating its contracts or in promulgating seditious doctrines. It has been repeatedly shown that some labor unions cannot be held to their agreements either by their superior officers or by the other contracting parties.

But the worst is yet apparently to come in the line of nationwide strikes. The bituminous coal miners have authorized a strike for Nov. 1 on a demand for the nationalization of the mines, a six hour day and higher wages. This strike if carried out would mean suffering and disaster for the entire country.

Another great strike of national scope has been arranged by the carshop men for November 15, if at that time the government shall not have succeeded in taking down the cost of living to their satisfaction. If these strikes be declared in addition to the steel strike the I. W. W. will have come pretty near having things as they want them in this country.

Secretary Wilson of the labor department at Washington has taken steps to halt the miners' strike, with what success remains to be determined. Should he succeed in having that called off or postponed, he will next have to deal with certain railroad unions which gave the government three months in which to reduce the high cost of living as an alternative to a great railroad tie-up. These unions say the government started a brass band campaign which has resulted in nothing. Hence the inference is, that they are due to carry out their threat to strike.

WORK OF CONGRESS

The republican congress is trying to adjourn until December, although it has very little to show in the line of actual work accomplished since the opening of the special session.

The senate can now give little attention to anything else than the peace treaty and on this question it is apparently deadlocked. Even the railroad question, one of the most important of all, is still pending.

The bill presented by Senator Cummings does not seem to meet republican approval. The house committee on interstate commerce is struggling with the Esch bill which formulates plans relating to the return of the railroads quite different from those of any other bill submitted. It is more acceptable to the railroad executives than any of the other measures. The republican floor leader is reported as saying that the bill will be reported Oct. 20 and passed by Nov. 10 on which date it is expected congress will adjourn until the opening of the regular session, Dec. 1.

It is possible, however, that congress will not pass any railroad bill before next year. The Esch bill has none of the radical suggestions made for changing the laws governing the interstate commerce commission, although it provides for mergers of railroads and other details but does not provide the necessary feature of federal incorporation as a protection against too much interference by the various states. Neither does it contemplate any provision for compulsory arbitration of labor disputes or the penalizing of strikers so that in all the more important changes proposed, it differs from the senate measure.

Should congress adjourn by the middle of next month it is probable that it will have little to show except the disposal of the peace treaty, which, it is hoped, will be ratified by that date. The senate has come to the point at which it must reach a decision of some kind, whether favorable or otherwise, on this important question. Chairman Hitchcock in charge of the treaty on the democratic side, feels that some compromise must be made to those who demand radical reservations but he is determined that the treaty shall be ratified without amendments, which would send it back to Germany and render necessary the negotiation of a separate treaty between the United States and Germany. Thus far the present republican congress has done nothing of which it can boast nor is it likely to pass any important measure before next January.

THE INDUSTRIAL CONFERENCE

It will certainly have a bad effect upon industrial conditions throughout the country if the national industrial conference should split up over the arbitration of the steel strike.

Judge Gary, president of the United States Steel Corporation stands firmly upon the ground that he will not deal with any labor organization not employed in his own factory. In other words he is not willing that outside labor leaders shall represent his employes and interfere to dictate what shall or shall not be done in his factory. President Gompers insists that this is a denial of the principle of collective bargaining, while Judge Gary holds a contrary view, stating that he is ready at any time to confer with his own employes.

There is a technical point involved here which may be resolved into a question of right on the part of the employer. Judge Gary's contention is that if he surrenders his position, his employes will be under control of outside organizations and liable to be called out on strike or to be interfered with in various other ways. He insists upon the right to maintain the open shop and it is not likely that this principle will be surrendered.

The country has looked forward to this conference with the hope that it would adopt a modus vivendi under which an industrial truce might be declared so as to bring about a temporary cessation of the strike craze now so prevalent throughout the country. The illness of President Gompers may seriously mar the progress of the work mapped out by the conference but it is hoped that he will soon be able to resume his place in the labor delegation.

PENROSE AGAIN

In his latest preachment on the duties of congress, Senator Penrose corroborates in a surprising way the contentions of democratic leaders—including President Wilson.

"Taxes ought to be largely reduced as soon as possible" says Senator Penrose. "How far they can be reduced depends on whether the congress can get out of the wasteful habit of improvident expenditures."

Is it likely that the republican "boss" had in mind when he uttered this truth the numerous republican "investigating" committees which have been roaming about the United States and Europe to gather campaign material while they squandered time and frittered away the public's money? Reduction of expenditures must precede decrease in taxes. So long as the republican "investigators" continue to spend, the people must continue to pay.

"On tax questions," Senator Penrose declares, in this same statement, "the republicans could not command a united majority, although nominally they have a majority of two in the senate."

Is there any question—except that of embarrassing President Wilson—upon which the republicans can muster a majority? They have thus far lacked even practical unanimity them either by President Wilson or their own leaders. Even Mr. Penrose has failed to bring harmony between the senate and the house, or between the individual republicans of either body.

THE "COMMUNIST PARTY"

From the "Communist Party of America" has been sent forth a manifesto calling for the overthrow of federal authority at Gary, Ind., where the steel workers are on strike.

This document gives an insight to the influences at work behind the steel strike. The document comes from a facile pen and evidently not from any of the men who work in the steel factory. It sounds like the I. W. W. doctrine and undoubtedly comes from some of the members of that organization working within the ranks of the American Federation of Labor.

The call is for the overthrow of the capitalistic government, the capitalistic city. It is for open revolution so that if the authors are caught they should be severely dealt with. But why temporize since the leader in charge of the steel strike is himself a declared syndicalist who joined the American Federation of Labor in order that he might bore from within?

This radicalism must be stamped out by vigorous methods. If any of the perpetrators are found to be foreigners, they should be deported and if found to be citizens, native or adopted, then the punishment should be doubly severe.

MINERS' MOVEMENT

The British miners, like those of the United States, are appealing for the nationalization of the mines. It is difficult to understand this unanimity of policy between crafts so far apart, except that it is dictated by socialistic leaders, which probably is the case. Lloyd George has committed himself to a certain extent in favor of nationalization of the mines. The miners of England now are determined to push the movement for government ownership, believing it will be to their benefit and at the same time a step towards a socialistic idea. There is reason in the demand that the government should take over the coal mines so that the output might be controlled and properly distributed in the interest of the people but that is not the aim of the miners.

BISHOP GARRIGAN

The late Bishop Garrigan of Sioux City, Ia., was one of four young clergymen who went out from Lowell in youth and all attained high dignity in the ministry of the Catholic church. The others were Bishop Allen, the late Bishop Delany and His Eminence Cardinal O'Connell. The death of Bishop Garrigan will be mourned wherever he was known because of his zeal for the salvation of souls and the glory of God. He was an able and eloquent preacher and in the later years of his life he proved also to be an able administrator. In the diocese over which he presided, he leaves many institutions founded in the cause of education and charity which will long endure as fitting monuments to his saintly life and labors.

There is ample evidence that Germany was not quite vanquished when the armistice was declared on November 11 of last year. The allied forces should have marched on to Berlin and given the Huns a taste of what they inflicted upon Belgium and France. Only a blockade of the Baltic ports will bring the Germans to their senses. They are now dreaming of a new scheme of world domination through getting control of Russia and forming an alliance with Japan.

It appears that the communist party or the Reds in some parts of the country is becoming bold. At the Buffalo primaries on Tuesday, it cast 300 votes for its three candidates. Here are open revolutionists who want the soviet form of government as conducted in Russia under the dictatorship of Trotzky and Lenine. If these men can be identified they should be shipped back to Russia.

Ex-President Taft believes that there has been a reaction from the sacrificial spirit shown during the war. There certainly has been, if we are to judge from the tendency to strike in all lines of work.

That ministerial aviator may attempt to fly to heaven some day. He is certainly a star performer in the flying game.

Senator Moses has made himself ridiculous by signing his name to a vague rumor as to the nature of the president's illness.

SEEN AND HEARD

The saying that "The first shall be last" is being manifested in the length of time it is taking some of the earliest applicants among the service men to receive their state bonus checks.

More and more is our school system assuming a temporary aspect. We have temporary school buildings, temporary head masters and principals and now we are to have a "time-being" superintendent. Let's weave a little permanency into the fabric.

It is bad enough to create commissions which accomplish little or nothing, so let's not disband one which at the present is able to keep prices within some sort of reason, at least.

Any little, happy prognostications, such as "sugar will rise to 25 cents a pound" are as welcome as the measles these days.

With the Seales!

Attorney (questioning witness:) Now, my good man, tell us your name.

Witness: Eustace L. Fish!

Attorney (exasperated:) No, no, you misunderstand me—your name, not your occupation.—Cartoons Magazine.

That's Where!

Ira O. Biffle, one of the air mail pilots who fly between Chicago and Cleveland, received an unexpected lesson in geography one day. He was flying westward when a storm came up. Fog enveloped him, and he was driven by diverse air currents many miles out of his course. Then his engine went wrong, and he was forced to descend.

He wasn't quite certain what state he was in. As he neared the ground, however, the skies grew lighter, and he saw a crowd of villagers running toward him through a field.

They surrounded him as he reached land.

"Where am I?" asked Biffle.

"You're in Jerry Hendrick's cow pasture," said one of them.—Cartoons Magazine.

Our Hired Man

We've a soldier boy for a hired man.
His back is straight and his cheek is tan.
In his buttonhole is the croix de guerre
And he whistles a jolly marching air.

He spades the garden and cuts the grass,
And washes the car till it shines like glass,
And wields his broom with a martial grace,
As he sweeps the walk of our little place.

I open the door when he's working nigh,
To give him bread or a piece of pie,
And he says "beaucoup" or "s'il vous plait,"
With an accent droll and a twinkle gay.

Or maybe he spins a bit of yarn,
To show how the tide was turned at the Marne.
Oh, it's good to have such a hired man,
With a back that's straight and a cheek that's tan.

—Cartoons Magazine.

MAN ABOUT TOWN

The retirement of Robert R. Thomas as grand knight of the local council of the Knights of Columbus after three years of zealous service has brought forth many expressions of regret from those members of the council who have been in a position to participate in its activities since 1916 when Mr. Thomas assumed the highest office within the gift of the council. Mr. Thomas guided the council through the stormy period of a war and left recorded not only in the chronicles of the organization itself, but in the war work history of the city as a whole a chapter of achievement which has rarely been equalled. Fortified by the generous support and co-operation of the members of the council, the grand knight was able to mobilize the energies and resources of the order to assist the hundreds of soldiers and sailors who visited Lowell during the war period, to give them shelter, food, entertainment and brotherly companionship and to make the name of Lowell council, No. 72, one long to be remembered by the gallant lads who responded to the call of duty. The accommodations and resources of the council were often sorely tried but at no time was a man in uniform turned away, no matter what his race or creed. Although one naturally concludes that an organization is only too glad to give its unified support in time of stress, nevertheless, this very enthusiasm to be of assistance often leads to confusion. At times various members of the council had conflicting ideas as to how they might best serve the men in uniform, but Grand Knight Thomas was able to merge these ideas into one noble purpose that eventually proved to be the wisest. And during his three years of stewardship Mr. Thomas saw Lowell council increase its membership by more than 500. These are but a few of the achievements upon which Mr. Thomas may meditate in the years to come and for which the council as a whole has just reason to be proud. Before becoming grand knight, Mr. Thomas was a trustee of the council and when making his retiring address the other evening, he assured his brother members that although he holds no office at the present time, he does not in any way consider his career of usefulness to the order ended and that he intends to work as faithfully as ever to make the knights in Lowell noted far and wide.

We wonder about a lot of things in these days of high cost of living, prohibition and profiteers. I do, at least. I've been wondering for some time whether the days when I could step nonchalantly up to my grocer and order 10 pounds of sugar—with some prospect of getting it, too—would even come back again. And I've often wondered whether the housing shortage, which exists in all the large cities of the east as well as in our own city, will ever be abated. It's been with us since the days of the big "rush" at the munition plants which brought thousands of workers from all over New England; and although the munition rush is long since over, and many hundreds of the out-of-towners have gone back to the cities and towns they came from, the housing shortage still exists. A friend of mine has been searching for a comfortable house in the city for several weeks—but he's beginning to feel that searching is as as near as he'll come to his desire. He has called up several advertisers who offered houses and flats to rent, only to find that some one had beat him to it by hours or days. And his experience is but typical of hundreds of others which have been called to my attention in the past months.

SAYS HIS PRESCRIPTION HAS POWERFUL INFLUENCE OVER RHEUMATISM

Discoverer Tells Druggists Not to Take a Cent of Anyone's Money Unless Allenrhu Completely Banishes All Rheumatic Pains and Twinges.

Mr. James H. Allen suffered for years with rheumatism. Many times this terrible disease left him helpless and unable to work.

He finally decided, after years of ceaseless study, that no one can be free from rheumatism until the accumulated impurities, commonly called uric acid deposits, were dissolved in the joints and muscles and expelled from the body.

With this idea in mind he consulted physicians, made experiments and finally compounded a prescription that quickly and completely banished every sign and symptom of rheumatism from his system.

He freely gave his discovery to others who took it, with what might be called marvelous success. After years of urging he decided to let sufferers everywhere know about his discovery through the newspapers. A. W. Dows & Co. have been appointed agent for Allenrhu in this vicinity with the understanding that they will freely return the purchase money to all who state they received no benefit.—Adv.

PRAYS FOR PRESIDENT

WASHINGTON—Rev. Henry N. Couden, blind chaplain of the house of representatives, prays daily, and fervently for the recovery of the president.

HIBERNIANS SEE PROPAGANDA HAND

PHILADELPHIA—Refusal of the American Legion in Pennsylvania to reconsider its action in publishing resolutions calling Eamon de Valera, president of the Irish republic, a "traitor," has caused a large number of members of the Ancient Order of Hibernians to urge that the order ask those affiliated with it to resign from the Legion.

GIRLS CAPTURED IN MOTOR GANG

CHICAGO—Two girls are held as members of a gang of automobile thieves. They were with three men caught in a garage preparing to drive out a truck carrying $800 worth of stolen produce.

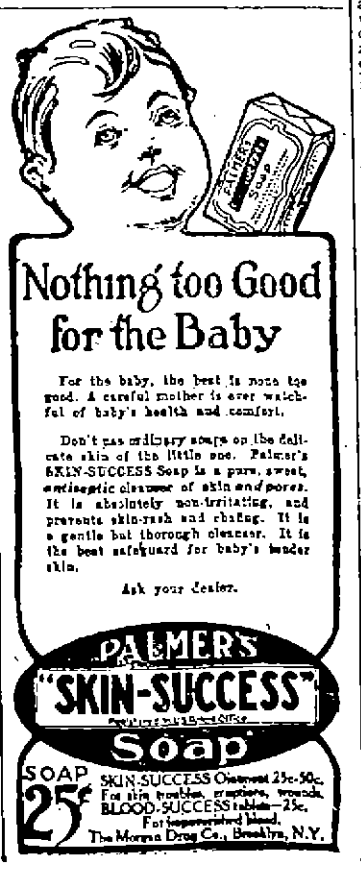

Boys' Smart Fall Suits

With extra Knickers

$9.50

With other qualities for **$10.50 and up to $18.00**

Strong substantial suits for the active boy—the extra pair of trousers, doubles the wear—in smooth faced cassimeres and homespuns—sizes 8 years to 18. NORFOLKS with trousers made with double seat and knees—the re-enforcing made of the same cloth as the suit—These of all wool homespuns in very smart mixtures—capitally tailored, and of course—the latest model, **$12 to $18**

ALL WOOL Norfolk Suits, of brown mixed homespun—waist seam model with full belt, and slash pocket—just as up-to-date in style as our most expensive suits—these **$10.00**

NORFOLK SUITS—In finer qualities, strictly all wool—homespuns—serges and smooth faced cassimeres, **$15, $18, $20**

JUNIOR WINTER OVERCOATS. MACKINAWS and overcoats for large boys.

Putnam & Son Co.

166 CENTRAL STREET

AMUSEMENT NOTES.

Below is what the press agents of the different theatres say of the current attractions and of others to come:

THE STRAND

Now that you have been given the opportunity of seeing Douglas Fairbanks in his latest million dollar picture, "His Majesty, The American," you should not miss witnessing this wonderfully entertaining star in his best film effort. But don't labor under the delusion that there will be room to spare at the theatre. No indeed. Many people have gone a second time to witness it and many more are to do likewise, and those together with the ones who couldn't get seats during the first of the week, promise to fill the place to capacity. So come early and avoid the possibility of disappointment. George Walsh in "The Winning Stroke" is the other good thing on the bill, while the comedy and Weekly is also new.

Don't forget that Nazimova in "The Brat" will be next week's big feature. This is another film that Boston patrons paid dollar prices to see.

B. F. KEITH'S THEATRE

"Prevarication," the big laughing success put forward by Bert Baker & Co., at the B. F. Keith theatre, this week, is one of the best acts of its kind ever seen here. Baker, who resembles Tom Wise a lot, is decidedly nimble in his work. His cast is adequate. Milt and Frank Britton play a lot of jazz music in real jazzy manner, and McCormick & Wallace are premier ventriloquists who stage a real show of their own. Other acts on the bill are: Searl Allen and Laura Lyman in a comedy; Barbette, novelty performer; Dudley & Co. in music, and Delano Pike.

OPERA HOUSE

"Polly With a Past," which is being given such a clever presentation at the Opera House by the Lowell Players, is sure to meet with general approval from all theatregoers. It's a play that has a generous amount of good humor and an interesting story besides. It offers the members of the engaging cast an excellent opportunity to once more demonstrate their skill in comedy, a fact that in itself testifies to their exceptional ability as actors and actresses. John Meehan, Hal Crane and William Melville are creating no end of laughs in their respective parts, and Miss Marguerite Fields in the dual characters of the pretty maid and later as the supposed adventuress is simply great. You must see her work to fully appreciate it. The rest of the company is adequate. Next week Edward Sheldon's great drama, "The Boss," a story of big business and politics, will be presented. Arrange to see it and order your tickets in advance. Tel. 261.

HISTORIC WIGS MAY PASS OUT

LONDON—Agitation has been started among English barristers to abolish the weighty horse-hair wig and the flowing gown which for centuries has been the costume of the profession in court. "The wig is hot. It tickles, and however dignified a man will look with one on, he never quite gets over the feeling that he is made up for comedy," said an eminent K. C.

George Washington, in 1788, championed the cause of Irish government.

STATE ELECTION REGISTRATION CLOSE

The board of registrars closed 1919 state election registration sea at 10 o'clock last evening, after rolling one of the largest collectior would-be voters in the history of office. No less than 1318 names w added to the voting list during past few weeks, and this means 17,243 Lowell men will be privile to vote at the coming state elect This is a marked increase over year, when the figure was 15,925.

Yesterday's session was continu from 2 to 10 p. m. and the regist put in one of the busiest sess within memory. A total of 398 na were added to the list and War was in the lead with 73 names. W 9 was second with 70.

Yesterday's registration and total number of persons qualifie vote at the state election follow:

	Yesterday's registration	T
Ward 1	56	
Ward 2	22	
Ward 3	73	
Ward 4	20	
Ward 5	21	
Ward 6	48	
Ward 7	37	
Ward 8	48	
Ward 9	70	
	398	1

TRUCKS IN COLLISION

A Ford truck driven by Carl berg and the truck of the Granite Bakery Co. collided at the corne Smith and Westford streets Tue but no serious damage was caused.

Bronze was used as far back as B. C. by the Persians.

STOMACH UPSET?

Get at the Real Cause—T Dr. Edwards' Olive Tablet

That's what thousands of stom sufferers are doing now. Instead taking tonics, or trying to patch u poor digestion, they are attacking *real* cause of the ailment—clog liver and disordered bowels.

Dr. Edwards' Olive Tablets ar the liver in a soothing, healing w When the liver and bowels are forming their natural functions, a goes indigestion and stomach troub

Have you a bad taste, co tongue, poor appetite, a lazy, do care feeling, no ambition or ene trouble with undigested foods? T Olive Tablets, the substitute for calo

Dr. Edwards' Olive Tablets ar purely vegetable compound mixed olive oil. You will know them by t olive color. They do the work with griping, cramps or pain.

Take one or two at bedtime for qu relief. Eat what you like. 10c and

THE AMERICAN LEGION

Mass. Branch Not to Deal With Outside Matters—Convention Acts

WORCESTER, Oct. 16.—Boston's police strike, freedom for Ireland, Italy's claims in Fiume, the League of Nations, a Greek resolution and a dozen other topics of the day whose supporters had planned to force an expression of sentiment from Massachusetts' returned fighting men were all sidetracked yesterday when, after a bitter battle, the first convention of the Massachusetts Branch of the American Legion refused to have anything to do with them.

President John F. McInnes of the Boston Policemen's union, himself, was a leader in the fight for their disbarment from consideration before the 703 delegates and additional alternates gathered at the Hotel Bancroft here for the initial convention sessions of the Bay State Legion. McInnes won a victory, temporarily at least, for his striking former members of the Boston force when he was one of the leaders successful in passing a motion introduced by Thomas D. Lavelle of the Suffolk county delegation.

May Bring It Up Again

If the former Boston policemen's case had come, or does yet come before the convention, it will find scant support unless there is a gigantic upheaval in the delegates' ranks.

There is still a chance, but scant at the best, for all the barred questions to get before the coming meetings.

Strong for Americanism

When the delegates started their parade of Worcester's main streets to a theatre party last night they had accomplished enough. With the exception of adopting a state constitution and by-laws, with even a few sections of these to be continued for acceptance or rejection, the delegates in their first two sessions had accomplished little enough to announce with assertion and declamation that made the issue obviously final to an extreme, that henceforth things not entirely 100 per cent. American are going to find hard sledding with Massachusetts former army and navy men seeking them out for attack.

The legion pledged itself unequivocally to keep out of politics. Right at the start of the two days' convention Colonel John P. J. Herbert set the pace when he refused a popular nomination of himself as convention chairman, because he is a candidate for political office—Lieutenant-Governor on the democratic state ticket.

Commandership Anybody's

The state commandership was anybody's fight at midnight last night. Colonel Edward L. Logan of South Boston was still the favorite. Colonel William J. Keville of Belmont, former commander of the 101st Ammunition Train, was being quietly noised about as the dark horse candidate, and scores were rallying their delegations to his support.

Election of Major Louis A. Frothingham as chairman of the convention suddenly ended all talk of his candidacy for the first state commandership, and he is the probable choice for first vice commander today.

The barring of the police strike, the Irish question and other discussions came like a bombshell to the majority of the delegates. Resolutions were in the hands of the delegates ready to present for consideration of the resolutions committee when Lavelle arose and spoke. His motion was a literal stone wall for everything but resolves clearly affecting service men, and today's reconsideration, unless the motion to reconsider is quashed, will bring debate on the convention floor.

The Lavelle Resolution

It reads:

"That it is the sense of the Massachusetts convention of the American Legion assembled at Worcester on Oct. 15 and 16, 1919, that the resolution be adopted in this convention regarding matters of an excessive, judicial, legislative, political, private or industrial nature not affecting the American Legion, the army or navy of the United States or the soldiers, sailors and marines who have served or who are now serving in the army or navy, and the dependents of such soldiers, sailors and marines."

Lavelle hadn't more than finished reading before a dozen delegates were demanding recognition from the floor.

Cox Brings Governor's Regrets

A band, blaring "Hail, Hail, the Gang's All Here," signalled the opening of the convention yesterday morning. New Bedford's noisy delegation with their banners "New Bedford, a whale of a city, wants you in 1920," were in the midst of the hall, stirring things up. Colonel Herbert rapped for order and Chaplain Frederick M. Cutler, chaplain of Worcester Post, offered prayer.

Chairman Herbert introduced amid cheers, his rival for political honors, Lieutenant-Governor Channing Cox, and the convention was on. Lieutenant-Governor Cox expressed the regrets of Governor Coolidge that he could not be present and declared that the American Legion will be the bulwark of stalwart Americanism in the years that are to come.

Mayor Fehr G. Holmes welcomed the delegates and then Colonel Herbert read telegrams from Gloucester and Springfield seeking the 1920 convention. Ladies' Auxiliary to Post 19, Somerville, sent greetings, through Mrs. Mary Jane, its president, and Mrs. Mary Lanigan, its vice-president.

Telegram of Sympathy

James A. Waters of Newton moved that the convention send a telegram of sympathy to President Wilson. It read: "The Massachusetts branch of the American Legion, assembled in convention at Worcester, Mass., this date, wish to express their sincere and heartfelt regret in your present illness and earnest hope that your recovery to normal health will be speedy." It was sent.

General Edwards received a welcome that left no doubt where he stands with the fighting men. For five minutes he had to stand and salute while men and women delegates alike clapped, stamped, shouted and whistled.

Warns Against Jealousies

"I tremble for the legion's success," said the general. "In your hands you have the opportunity to wield the most tremendous power of any lot of men to keep our government and our traditions together. I believe that the American Legion is the hope of the United States today. I believe that every one of you men and women should get the petty things out of your hearts and let jealousies of little things be gone from you forever. I think that you should go to your peers, of the G.A.R. and get advice that will keep your legion from running against the snags and hazards that they did.

"The most dangerous thing in the country today is—if there are any left—the pacifists, a man who won't fight to protect his own mother and sisters.

Murphy Would Bar Allied Vets

It was moved and seconded and carried as the general left to make him honorary chairman of the convention, and the vote was immediately followed by one electing Admiral Benson as second honorary chairman.

John J. Murphy of South Boston nearly precipitated another stampede early in the afternoon when, during a discussion of who would be eligible for membership in Massachusetts posts, he declared that Americans who fought in the armies of the allies should not be allowed membership in the legion. "I am for the legion to be 100 per cent. American, and only those who fought under the one flag that stands for Americanism should be allowed membership in the legion," he declared.

Not for State Legion

The discussion pro and con on this subject aroused a rabid controversy and finally ended when after one delegate had inquired if "Norman Prince was an alien or a hero American."

Gen. E. Deroy Sweetser of the Everett delegation arose and declared that the membership standards were fixed by the national convention and not in the state.

Then came the closing fight between Suffolk county's delegation and those from the western part of the state. The westerners demanded that they be given the seats in the front of the hall today and that the Suffolk delegation go back to the rear, "where we haven't been able to hear anything all day." The controversy was extremely bitter until the Suffolk delegates protested that they were not trying to "run the convention" and that the state committee had placed them where they were. They finally agreed to go to the rear of the hall today.

THE "SKY PILOT" AND MASCOT

Lieutenant B. W. Maynard, the preacher-flier, and his police dog, Trixie, who makes every flight with him. Lieutenant Maynard leaped hundreds of miles ahead of the field in the transcontinental air derby.

The Joy Of A Perfect Skin

Know the joy and happiness that comes to one thru possessing a skin of purity and beauty. The soft, distinguished appearance it renders brings out your natural beauty to its fullest. In use over 70 years.

Gouraud's Oriental Cream

FERD. T. HOPKINS & SON, New York

This is Chill-Chasing Week

Buy Your Perfection Heater Today

This is Perfection "Chill Chasing" week—right now your dealer is displaying and demonstrating Perfection Oil Heaters.

A Perfection chases chill from any room these snivery mornings and evenings—heats ten hours on a gallon of kerosene oil—gives you cozy comfort in an instant and saves coal.

More than three million homes now enjoy Perfection comfort—get yours early. Your dealer has one for you today.

STANDARD OIL COMPANY OF NEW YORK

For Best Results Use SOCONY Kerosene

PERFECTION *Oil Heaters*

ROASTS

IF there is one thing we know how to do right, it is to put up

A GOOD ROAST

at least that is what our customers say

When ordering get at least a four-pound Roast. It roasts better and then it is tasty when cold for lunches and sandwiches.

For This Week-End

AS THE BEST, WE SUGGEST

CUTS and ROASTS of BEEF, PORK and VEAL

Shop Here Where High Quality and Reasonable Prices Meet

Lowell Public Market

In the Heart of the City

MERRIMACK SQUARE C. H. WILLIS

Mint Jell

Try Mint Jiffy-Jell with roast lamb or cold meats. It is vastly better than mint sauce. Try Jiffy-Jell desserts with their real fruit flavors in essence form, in vials. Each is so rich in condensed fruit juice that it makes a real fruit dainty. Yet they cost no more than old-style gelatine desserts.

Jiffy-Jell

10 Flavors, at Your Grocer's
2 Packages for 25 Cents

GOOD SPEAKING AT MEETING OF OLD MIDDLESEX CHAPTER, SONS OF AMERICAN REVOLUTION

Interesting addresses marked the meeting of Old Middlesex Chapter, Sons of the American Revolution, held last evening at the Spalding House. There was a large attendance and the meeting was one of the most profitable for some time.

The chaplain of the chapter, Rev. Wilson Waters, opened the meeting by reading a splendidly prepared paper on the life and work of the late Dr. Moses G. Parker, a member of the chapter, who took a wide interest in the work of the society throughout the country. His benevolences in connection with the Ayer Home, St. John's hospital and the Day Nursery were mentioned and the paper also included a sketch of his life beginning with his boyhood days in his native town of Dracut.

Russell Fox spoke entertainingly on the battle of Saratoga, at which Gen. Burgoyne surrendered, his paper reflecting much study and research. Hon. John T. Sparks gave a graphic account of his work in France as a K. of C. secretary and Dr. C. B. Livingston, who served with the medical corps during the war spoke of the work in that branch of the service. Another interesting recital of war events was given by William B. Wiggin, who served with a construction unit in the A.E.F.

At the close of the speaking musical numbers were given by Frank Hutchinson, violin and Russell Fox, piano. A luncheon was served.

Briggs' Cough Drops are wonderful for children. They like them and they do stop a cough.

C. A. BRIGGS CO.
CAMBRIDGE MASS.

THEY STOP THE TICKLE

Sporting News and Newsy Sports

PENCE IN GREAT FORM

Had 75 Stops at Worcester Last Night—Lowell Defeated, 7 to 2

WORCESTER, Oct. 16.—Worcester opened the home polo season last night with a 7 to 2 victory over Lowell before 1600 persons in Mechanics hall. The visitors led through the first period, 1 to 0, but soon after the second opened Worcester tied the score and went ahead, never to be headed. Pence played a great game at goal for Lowell. The summary:

WORCESTER	Gls	Fls	LOWELL	Gls	Fls
Taylor 1r	2	0	Blount 1r	1	0
Higgins 2r	3	0	Davies 2r	2	0
Donnelly c	2	0	Harkins c	0	0
Foley hb	0	0	Asquith hb	0	0
Mallory g	0	0	Pence g	0	0
Totals	7	0	Totals	3	0

Stops, Mallory 19, Pence 75. Rushes, Taylor 11, Blount 2. Referee, Burkett. Timer, Dowd.

FALL RIVER WINS

FALL RIVER, Oct. 16.—Fall River defeated New Bedford, 5 to 4, in an overtime polo game here last night before 2500 enthusiastic fans. It was the opening number here. Jean played a stellar game for the locals. Conley was called upon 62 times to clear his lines. The summary:

FALL RIVER	Gls	Fls	NEW BEDFORD	Gls	Fls
G. Hart 1r	2	1	B. Hart 1r	2	0
Pierce 2r	3	0	Kehoe 2r	2	0
Jean c	0	0	Muirhead c	0	0
Cusick hb	0	1	Doherty hb	0	1
Purcell g	0	0	Conley g	0	0
Totals	5	2	Totals	4	1

Stops, Purcell 29, Conley 62. Rushes, G. Hart 5, B. Hart 4, Pierce. Referee, Carroll.

LOWELL GOLFERS AT COMMONWEALTH

Lowell golfers competed in the open mixed foursome event at the Commonwealth Country club yesterday and made creditable showings. Miss Ethel Brien and W. E. Brien of Vesper, with a score of 83, were tied for third best net, while R. A. Wood, Vesper, paired with Miss F. Reed of Lexington, turned in a net card of 91.

Importation of goats from Switzerland to England is to be encouraged to improve stocks.

Cured His Rupture

I was badly ruptured while lifting a trunk several years ago. Doctors said my only hope of cure was an operation. Trusses did me no good. Finally I got hold of something that quickly and completely cured me. Years have passed and the rupture has never returned, although I am doing hard work as a carpenter. There was no operation, no lost time, no trouble. I have nothing to sell, but will give full information about how you may find a complete cure without operation. If you write to me, Eugene M. Pullen Carpenter, 125F Marcellus avenue, Manasquan, N. J. Better cut out this notice and show it to any others who are ruptured—you may save a life or at least stop the misery of rupture and the worry and danger of an operation.—Adv.

DUFFY AND ADAIR TO MEET HERE TONIGHT

A bout here with Johnny Dundee, who won from Young Kloby at Lawrence on the holiday, is the incentive for the winner of tonight's bout at the Crescent rink between Jimmy Duffy and Barney Adair. Dundee has agreed to come here in the near future and the matchmaker has informed Duffy and Adair that the winner will get the chance to meet the famous "Scotch-Wop." Dundee is now one of the most prominent lightweights in the country and a bout with him is looked upon as a ten strike. Both Duffy and Adair have met Dundee in the past, but both are anxious for another crack at him. Duffy has met many of the leading boxers of the country. Among those with whom he has mingled are Benny Leonard, Johnny Dundee, Willie Jackson, Eddie Wallace, Phil Bloom, Patsey Cline, Lew Tendler and others. Adair, too, has tackled all the good ones and his recent victory over Paul Doyle gave him a great boost. Both are reported in the best of condition and ready for a lively tilt. In the semi-final Buddy Dolan, the well known Lawrence battler and Frank Mollins, the hard hitting and aggressive Lowell boy, will meet. This "mill" is looked upon as one that should furnish abundant action and much classy boxing. There also will be two good preliminaries.

Both in Town

This noon the matchmaker of the Crescent rink notified The Sun that both Duffy and Adair had arrived in Lowell, both coming in during the morning.

REDS COULD HAVE WON SERIES IN SIXTH GAME BUT FOR DUTCH RUETHER

BY FRED TURBYVILLE

Dutch Ruether of the Reds was not in shape to pitch the sixth game of the series—the one that would have given the Reds the series and which instead put the Sox on a winning streak that made everyone nervous. It is said that Dutch broke training unbeknown to Moran and that before Moran could get him out of the box the Sox had started something that resulted in a defeat for Cincinnati.

Ruether didn't have a thing, Bill Rariden, the Reds' catcher, told me after the game. As soon as Bill saw that Dutch was in for a bad afternoon he began signaling to Sallee to tell Moran. Moran couldn't believe it. He thought Dutch was right and before Jimmy Ring could be sufficiently warmed up the avalanche descended on Dutch in the sum of three runs. Ring was not warmed up when he entered the box. The Sox made another off him and won in the tenth. It shook the Reds' confidence and they were unable to win that day.

That started the Sox on a rampage and they greeted Sallee in the seventh game with wicked bats. They won again. But Hod Eller held 'em.

The Reds showed their real class then.

FITCHBURG PAT COMES INTO HIS OWN

One week from today the not far distant city of Fitchburg will hand over its municipal keys to Patrick J. Moran, manager of the baseball champions of the world, the Cincinnati Reds and at present Fitchburg's most illustrious son.

Fitchburg Pat is expected to arrive in his home city tomorrow afternoon from Cincinnati, and an informal reception, in which the Fitchburg delegations which went to the world's series will be prominent, will take place.

The date for the public gathering, at which Pat will be given a present as a manifestation of Fitchburg's appreciation of what he has done in developing a world champion team, is tentative, being largely dependent upon Pat's wishes.

Fitchburg lodge of Elks, Knights of Columbus and the West Fitchburg Young Men's Catholic association, of which Pat is a member, will have representatives on the city committee which is headed by Col. George R. Wallace, with Mayor Frank H. Foss as vice chairman and George H. Godbeer, Pat's pal in the winter league here, as secretary.

SALEM PLAYS HERE FRIDAY

The Salem polo club led by the aggressive Frank Hardy, who for the past two seasons captained Lawrence will play Lowell at the Crescent rink on Friday night. Hardy will be accompanied by "Kid" Williams, Alexander, Morrison and Lovegreen, and will undoubtedly play hard to beat Lowell. There has always been great rivalry between teams captained by Hardy and Harkins. Both come from the same town, Woburn, and their activities on the polo surface are watched with much interest. A large delegation plans to come up from Woburn to root for the "home towners," while a number from the "witch" town will also be on hand. The successful start by Lowell on Tuesday night made a hit with the fans and they will undoubtedly turn out in large numbers to cheer Capt. Harkins and his men on to victory. There is a possibility of Bob Griffith being in the lineup, but if the star center fails to arrive on time, Capt. Harkins will have a capable man to fill in. The game will start at 8.15.

BACK TO BEDFORD FOR BILL, B'GOSH

BEDFORD, Ind., Oct. 16.—One of the annual autumn events in Bedford is the "welcome home" of Bill Rariden. Wa'al Bill has a habit of being on a pennant winning combination. He barely missed being on Stallings' miracle team of 1914, having jumped early that season to the Indianapolis Feds. But the Indianapolis Feds copped the pennant in their league and laid claim to the world championship because the Braves wouldn't meet them. Then Bill caught with the Newark Feds in a winning year.

And in 1917 he was a prominent figure in the world series championship games between White Sox and Giants. Bill was with the Giants.

But this year, he brought a chunk of the world championship home with him and the residents welcomed him with a brass band. A parade wound through the principal streets from the railroad station to the courthouse, where Bill was given the official welcome home.

This winter, Bill will live on his recently purchased farm and hunt rabbits.

New South Wales will export boots to Europe.

LISTON, MIRACLE MAN

Well Known Lowell Boy Emerges Hero of Lehigh's Victory Over Rutgers

When Jim Liston, famous high school athlete and super-star in baseball and football, left Lowell to matriculate at Lehigh university, his friends gave him a very proper send-off and a splendid gold watch. Also they showered him with good wishes and then, secure in their belief that he would play big league football for Tom Keady, once the Lehigh coach pronounced him fit to enter the lineup, waited for the good news.

Jim got his chance last Saturday against Rutgers at Bethlehem, Pa., and lived up to every nice thing which has been thought and said about his football ability and brains. Lehigh won, 19 to 0, and Liston helped upset the dope.

"Liston, a miracle man," says the Philadelphia North American in its story of the game and continues as

JAMES LISTON

follows: "Through the second and third periods the battle waged on scoreless, but in the fourth, Herrington of Lehigh recovered a forward pass on his 30 yard line and Liston, who had gone in for Rote at full back, proved a miracle man. On four titanic rushes he carried the ball straight down the field for a touchdown."

Another clipping at hand says the following:

"The big Rutgers team was crushed in defeat in Taylor stadium on Saturday, in a game featured by a wealth of sensational and spectacular plays. Smothered by a 19 to 0 score, rolled up by Coach Tom Keady's warriors, the well drilled and powerful New Brunswick eleven left for home not only crushed in spirit, but a badly battered squad.

"....Injuries caused many changes in the Lehigh backfield. However, these substitutions bore results and in the final period, Coach Keady augmented a backfield that proved a terror to the Rutgers' defense. Liston, who replaced Rote, garnered enough honors in this period to emerge the hero of the contest. Usually on fake kick formations, this plunging, elusive backfield man squirmed, side-stepped, dodged and straight-armed his way through the Rutgers line for big gains and with Smith he carried the ball up the field and made possible the two touchdowns in the final period. Liston's long gains completely demoralized the Rutgers' defense as time after time, large, gaping holes were torn in the opposing line.

"....On a fake kick formation, Liston wiggled through the line for 10 yards and on the next play, Smith crashed through for six and an uninterrupted march was started up the field. Liston was carrying the ball almost exclusively now, and by reeling off two gains of 15 yards each through the line, placed his team within striking distance when he swung wide around right end for 30 yards. This was the most spectacular run of the game. Liston was on the verge of being tackled several times and when he was finally brought to earth, he left in his wake several injured players, the result of a rigid straight arm. From the 10-yard mark, Liston plunged straight through the Rutgers' line for a touchdown."

The Call-'em

Welcome polo! This popular fall and winter game has found a place in the sporting schedule of Lowell and with a pennant winning aggregation here last year it is not peculiar that its 1919 debut should have been marked by the attendance of a large and enthusiastic crowd. The league teams which come to the city the first part of the season will contain some new faces—Lowell has one at least, young Davies, who, by the way, has all the ear-marks of a flashy kid.

He'd Be Welcome

Now that Dundee has promised to come to Lowell within a short time and has readily consented to box the winner of the Duffy-Adair scrap, which is on the books for tonight, we hope this evening's battlers will go through with their part of the arrangement and that the winner will be ready to meet him. Johnny would pack the Crescent to the sidewalk and would give everybody within seeing distance a run for their money—and we might add, every one present would get all his money was worth and more.

Real Money Waiting

Jimmy Clabby, at present in Australia, is coming back to the states in 1920 along with Tom Andrews. Andrews has recently gone to the Antipodes with a team of boxers including Charlie White. The boxing game is booming there it seems. Snowy Baker, Australian promoter, is after Pete Herman and Benny Leonard. He wants Pete to take the trip to meet Vince Blackburn and he wants Benny to box Lew Edwards, champion lightweight of Kangarooland. It is understood that $20,000 awaits Leonard if he decides to take the sea voyage.

A Happy Duty

It is always a pleasant experience to chronicle the success of Lowell boys in colleges and higher schools and during the past few years a number of high school athletic stars have shone with even greater brilliancy when away from home. Perhaps none faces his college career with such bright prospects as Jimmy Liston, recently matriculated at Lehigh. One of the greatest backs in New England during his prep school days, he is continuing to show the same high class work at Bethlehem and his many friends in Lowell will gladly read of his fine start in another column.

Dundee vs. Leonard

Pete Pomerleau, writing in the Lawrence Telegram, says that Dundee could have stopped Kloby for keeps in the third round of their battle on Columbus day had he chosen to do so and throughout the mill beat the Lawrence battler at his own game—mauling. Pete also expresses the hope that Jack Cuddy will be able to attract Dundee and Leonard, but opines that two arenas would be necessary to take care of the crowd.

INTERCOLLEGIATE REGATTA

NEW YORK, Oct. 16.—Reduction of the length of the 'varsity race in the annual intercollegiate regatta at Poughkeepsie from four miles to three announced last night by the board of stewards, means that western colleges may match oars with eastern collegians, rowing authorities here said today.

In 1917, the University of Wisconsin which had previously abandoned four mile racing, notified the stewards it would enter a crew if the course was shortened to three miles. The stewards are hopeful that Princeton and the navy and some of the crack eights from the far west will enter crews in the classic meet this June.

Aluminum has been made to conduct electricity.

SOME day, some Firestone user is going to convince you of the true economy of using Firestone Gray Sidewall Tires.

But why wait?

Ask some Firestone users. Better still, ask any tire repair shop. The vulcanizer knows that the Firestone Gray Sidewall is the best tire built—so good that he gets fewer to repair than any other tire of large output.

Let your next tires be

Firestone TIRES

Most Miles per Dollar

The Harwood Tire Shop

DISTRIBUTORS

Corner Merrimack and Tremont Streets

BOXING

Barney Adair vs. Jimmy Duffy and Three Other Bouts

CRESCENT RINK TONIGHT

POLO

Salem vs. Lowell, Friday Night

CRESCENT RINK

We Serve Our Customers Best by Being

Open Friday Nights Till 9.30

Take Advantage of Our Friday Night 4-Hour Specials

Don't Worry About the Price You'll Have to Pay for Your Fall

SUIT OR OVERCOAT

---It's not as bad as some stores claim---You can still get a bang-up good wool Suit or Overcoat at the Merrimack as low as

$25 or $30

Of course we can't show you quite as big a variety at these prices as at

$35, $40 and $45

But regardless of the price you want to pay we'll guarantee to show more real, honest-to-goodness, all wool Suits and Overcoats than you'll see in any store north of Boston.

If you want Real Clothes at honest prices you'll do well by coming here Friday or Saturday while the assortment is good. There will be no duplicates of wool Suits or Overcoats at $25 or $30 when these are gone. $25 and $30 suits will pass into history.

Friday Night 4 Hour Cash Specials

From 5.30 to 9.30 Only

Men's $35 Suits	$29.75	Ladies' $50 Suits	$42.50
Men's $40 Overcoats	$34.75	Ladies' $40 Coats	$34.50
Men's $15 Raincoats	$12.75	Ladies' $20 Raincoats	$16.50
Men's $7 Black Wool Serge Pants	$5.95	Ladies' $2.98 Voile Waists	$2.29
Men's $6 Worsted Pants	$4.95	Ladies' $6.98 Georgette Waists	$5.49
Men's $4 Soft or Derby Hats	$3.35	Ladies' $1.29 Bungalow Aprons	98c
Men's $2.50 Caps	$1.95	Ladies' $2.69 House Dresses	$1.98
Men's $2.00 Shirts	$1.65	Ladies' $12.50 Serge Skirts	$9.95
Men's 65c Neckwear	55c	Ladies' $2.25 Petticoats	$1.79
Men's 50c Wool Stockings	39c	Ladies' Silk Stockings	98c
Men's $12 Sweaters	$9.75	Boys' $15 Suits	$12.75
Men's $1.15 Winter Underwear	95c	Boys' $2.00 Corduroy Pants	$1.65
Men's $2.50 Glastenbury Wool Underwear	$1.95	Boys' $1.25 Caps	95c
Men's $2.50 Blue Overalls	$1.95	Boys' 89c Shirts or Waists	79c
Men's $1.50 Blue or Black Work Shirts	$1.29	Boys' $6.00 Wool Sweaters	$4.95
		Boys' 39c Black Stockings	33c
		Men's $3.00 Winter Union Suits	$2.55

Merrimack Clothing Co.

ACROSS FROM CITY HALL OPEN FRIDAY NIGHTS

King Albert at Los Angeles

LOS ANGELES, Cal., Oct. 16.—An automobile parade, a luncheon and a trip to motion picture studios were the chief features on the program of entertainment for King Albert of Belgium, his royal consort and Crown Prince Leopold during their brief visit here Friday.

Austria's Assembly Considers Treaty

VIENNA, Wednesday, Oct. 15.—(By the Associated Press)—Austria's national assembly met today for consideration of the peace treaty framed by the peace conference at Paris and signed at St. Germain last September. The treaty was referred to a special committee which it is probable, will make its report by the end of the week, when it is expected that the ratification of the instrument will take place.

Steel Strikers Return to Work

PITTSBURGH, Oct. 16.—Large numbers of workers who went on strike Sept. 22 last when the nation-wide walkout of steel and iron employes became effective, are returning to work daily in the Pittsburgh district, according to representatives of the companies. Union leaders countered the employers' claims today with the statement that strikers were not deserting the ranks and that the strike is as effective at this time as it was during the early days of the walkout.

Ludendorff Refuses to Testify

BERLIN, Wednesday, Oct. 15.—(By the Associated Press)—General Ludendorff is reported to have refused to appear before the parliament commission investigating the responsibility of German leaders for the war, which will begin sessions early next week. It is the opinion in some quarters that General Ludendorff cannot be compelled to submit to examination.

WALTER COX DOUBLE WINNER AT ATLANTA

ATLANTA, Ga., Oct. 16.—The New England trainer, Walter Cox, was a double winner in the racing of the Grand Circuit program at Lake Wood park yesterday, his pair of stallions, Lu Princeton and Frank Dewey, winning the feature events of the best race card of the week and winning the fastest trotting and pacing heats of the meeting to date.

The 2:03 pace, won by Dewey, was a bitterly fought contest of four heats in which the Boston stallion cut his record to 2:01¾ in the first heat, while Lu Princeton defeated his stable mate, Mabel Trask, in the special free-for-all trot, in which the second heat was trotted in 2:03.

The favorite, Direct C. Burnett, looked to have the first heat of the 2:03 pace won in the home stretch when Cox brought Frank Dewey out, and in a hustling drive beat the leading money winner of the season in 2:01¼, the last half being paced in 59¾ seconds. The pacers raced to the half in 1:00 in the second mile, but both were very groggy through the last eighth and John R. Braden came on and won in 2:03¼. Burnett recuperated in the third heat and beat Braden in a driving finish, but in the fourth Cox had Dewey within striking distance all the way, caught the tiring Burnett 50 yards from the wire and won, doing the last quarter in 29¾ seconds.

Tom Murphy was pressed into service by Cox to drive Mabel Trask in the fast trot. Lu Princeton led all the way in both heats, the first half of the first heat being slow, but the last half being trotted in 1:00 flat. In the second heat, despite a break at the turn, the mile was trotted in 2:03, the last half again in 1:00.

"Pop" Geers also gave Murphy a mount, putting him behind Molly Knight in the event for three-year-olds, and thus gave the Poughkeepsie reinsman his first winning of the meeting, the Lexington filly beating her stablemate, Wiki Wiki, easily.

Burke, British statesman, gave to the press the designation "the fourth estate."

Children's Coughs
may be checked and more serious conditions of the throat often will be avoided by promptly giving the child a dose of safe
PISO'S

Comparison of Charters

Continued

spective systems, we shall not be exceeding our authority if we mention the two fundamental points of difference between the two schemes of government. The first and most important of these differences lies in the fact that whereas by the present charter both the executive and administrative and the legislative functions of the government are centered in the municipal council, the members of which constitute the actual administrative heads of their respective divisions, under Plan B these two aspects of governmental authority are almost completely separated, executive and administrative duties being entrusted to the mayor, lies being entrusted to the mayor, whil while the city council forms the legislative body. The second fundamental dissimilarity is to be found in the provision made in Plan B for sectional representation in the city council, which consists of nine members chosen from the nine wards of the city and six members elected at large, whereas, under the present system, all the members of the municipal council are elected at large."

Then follows the body of the report in which the provisions of the present charter have been placed in one column and the corresponding or contrasting provisions of Plan B in the opposite column.

Under the head of "General Provisions," the report states that under the present charter primaries are held on the third Tuesday preceding each city election, while under Plan B there is no primary election. Candidates are nominated by a petition signed by two voters for each 100 votes cast at last election in district in which the candidate is to stand, but in no case by less than 50 nor more than 1000 votes.

Under the present charter contracts are made by the commissioner in charge of the department concerned, the report says, and contracts involving more than $50 must be approved by the municipal council. Under Plan B contracts are made by the department heads. Contracts involving more than $200 must be in writing and must be approved by the mayor and by the department making the same.

The present charter, according to the report, says that no officer of the city shall expend any money in excess of his appropriation, but there is no corresponding provision in Plan B.

Under the head of "Structure of the Government," the report says that the mayor receives $3000 a year under the present charter, but under Plan B his salary is determined by the city council. In no case, however, must it exceed $5000.

The powers and duties of the mayor under the present charter embrace no more than do those of any of the commissioners. Under Plan B the mayor is the chief executive officer of the city and has the power, subject to the approval of the council, to appoint all heads of departments and members of boards, except the city clerk who is appointed by the city council. He also, subject to the approval of the council, may remove the same officers. He has a veto on legislative acts of the city council. He is not the head of any particular department and does not sit as a member of the city council. He may, however, attend meetings and speak, and he must attend and answer questions either personally or by some officer designated for the purpose, if requested.

Under the present form of charter, the report continues, the municipal council is composed of the mayor and four commissioners, each of whom is elected at large. Under Plan B the city council is composed of 15 members, one member elected by and from the qualified voters of each of the nine wards and six members elected at large. The salary for each commissioner under the present charter is $2500, while under Plan B the salary is determined by a two-thirds vote of the council itself, but not to exceed $500 a year for each member.

The municipal council under the present charter is not only the legislative body of the city but has executive and administrative functions as well. The council appoints heads of departments and may remove them for cause after notice and hearing. The various departments of the city are divided into five main divisions and each member of the council is in charge of one of these divisions as its actual administrative head. Each commissioner appoints all subordinate officers and employes in each of the departments in his charge and may remove such officers and employes for cause after notice and a hearing.

On the other hand, under Plan B the city council is simply the legislative body of the city. Its members are not in charge of particular departments of the government and it has no administrative functions, except concurrence in the appointment and removal of officials.

The school committee, under the present charter is composed of five members elected at large while under Plan B it is composed of the mayor, who is chairman, ex-officio, and six members elected at large. Under either form of charter there is no salary attached.

The school committee under the present charter has the power to elect a superintendent of schools. Under Plan B this provision is more specific because it says that the committee shall elect annually a superintendent of schools.

DIZZY SPELLS AND NERVOUS ATTACKS ENDED

Maine Woman Urges Others to Try Remedy That Restored Her Health and Strength

"My experience with Dr. Williams' Pink Pills as a tonic has made me a strong advocate of this remedy in cases of nervousness," says Miss Mary Robertson, who lives at No. 22 Pleasant street, Brunswick, Maine. "I was under treatment for two years without any improvement in my condition and I didn't begin to gain until I started taking Dr. Williams' Pink Pills.

"My blood was so thin that I suffered from dizzy spells and they were so severe that I could do nothing but sit down until the attacks passed. There was a sharp pain in my head. My stomach was badly upset and my food didn't digest properly. I became very nervous and lost flesh and strength daily.

"Years before my mother had used Dr. Williams' Pink Pills and found them an excellent tonic. I decided to give the remedy a trial. In a comparatively short time there was a marked improvement in my condition and I kept up the treatment until I had gained so much strength and weight that the stomach trouble ended. I no longer have dizzy spells or nervous attacks and feel better than I have for a long time.

Your own druggist can supply you with Dr. Williams' Pink Pills or you can order direct from the Dr. Williams Medicine Co., Schenectady, N. Y., enclosing fifty cents for one box or $2.50 for six boxes. Write today for the free booklet "Diseases of the Nervous System.—Adv.

"The Theatre You Should PATRONIZE"
CROWN THEATRE
FRIDAY AND SATURDAY'S PROGRAM IS FINE
William S. Hart
In the Big Paramount-Ince Super-Production of the Golden West—
"SELFISH YATES"
Another Hart picturization with the stamp of success tagged on. A remarkable human study of the type that made the West what it is. Filmed in six parts, with cast including JANE NOVAK and sweet little THELMA SALTER.
And Also We Will Offer Stylish
EMMY WEHLEN
In Her Latest Metro Wonder-Picture in Six Acts
"A Favor to a Friend"
JOSEPH KILGOUR and JACK MULHALL and ALL-STAR CAST
In This Magnificent Play of Small-Time Troupers in the Days of Ten-Twenty-Thirty
Episode of "THE GREAT GAMBLE," Serial PATHE NEWS
LAST TIME TONIGHT "The Pest" AND OTHERS

You Should Have Seen the Crowd Last Night
Yes, It Proves ONCE MORE That the Management Is Offering Popular Programs
Frank Keenan In HENRY IRVING'S famous part in the big drama "The Bells"
Made an instantaneous hit. A REAL HIT! Folks held their breaths with excitement and suspense. It's a regular WONDER play. Others too.
ROYAL Theatre
COMING—PEARL WHITE in "THE BLACK SECRET"

OWL THEATRE
ONE WEEK STARTING MONDAY
Personal Appearance of the 18-Year-Old ARMENIAN REFUGEE
AURORA MARDIGANIAN
IN THE ONLY PICTURE EVER SHOWN AT $10 A SEAT. NOTHING LIKE IT EVER SEEN BEFORE
Auction of Souls
FACTS—NOT FICTION—TRUTH
Authenticated by official reports of American Ambassador to Turkey, Morganthau, and British investigator, Viscount Bryce.
Endorsed by—
CARDINAL GIBBONS
OTHER NOTED PRELATES
15 STATE GOVERNORS
LADIES ONLY
DAILY MATINEE—10 A. M.
STARTING TUESDAY
At these Aurora will speak fully and intimately of her two years spent in Turkish Slave Markets and Harems.
FACTS—NOT FICTION
MATINEES, 25c up to 5 o'clock
NIGHTS .....25c and 50c

Christian Women Sold at 85 Cents

Home of the Spoken Drama
OPERA HOUSE
BUCKLEY & SCHAAKE, Proprietors
MATINEE TODAY THIS WEEK TONIGHT AT 8.15
— CAPACITY AUDIENCES —
Approve and Applaud
—THE—
Lowell Players
Perfect Production of
BELASCO'S
Brilliant and Beautiful Comedy Dramatic Success
POLLY WITH A PAST
BOX OFFICE OPEN 10 to 9
NEXT WEEK The Dramatic "THE BOSS"

CONTINUOUS 1 TO 10.15
STRAND
THE PLAYHOUSE FOR HOME PEOPLE
BEST YET!
Battle of Stunts Between
Douglas Fairbanks
—IN—
"HIS MAJESTY, THE AMERICAN"
(8 REELS)
GEO. WALSH in
"THE WINNING STROKE"
(6 Acts)
New Comedy Latest Weekly
NEXT WEEK
NAZIMOVA
In Her Greatest Picture
"THE BRAT"

TO-DAY OWL THEATRE TO-DAY
Wm. S. HART
—IN—
"THE RETURN OF DRAW EAGLE"
—Added Feature—
MRS. CHARLIE CHAPLIN in "FORBIDDEN"
HALL ROOM BOYS——PICTORIAL NEWS-WEEKLY
Continuous Show 1 Till 10.15
PRICES—MAT., 11c-17c—Night, 11c-28c
COMING NEXT WEEK
"AUCTION OF SOULS"

B.F.KEITH'S
LOWELL'S LEADING THEATRE
Twice Daily: 2 and 7.45 p. m.
BOX OFFICE 28.
BERT BAKER & COMPANY
IN
"Prevarication"
FRANK AND MILT BRITTON
TWO JAZZ BEAUX
McCORMICK & WALLACE
"AT THE SEA SHORE"
ALLEN & LYMAN
THE NEW TAXI STARTER
GERTRUDE DUDLEY & CO., de LAND & PIKE, BARBETTE
KINOGRAMS—TOPICS OF THE DAY—BRUCE SCENIC
1000 MATINEE SEATS 10 CENTS
—Next Week—
FALL FESTIVAL WEEK

MERRIMACK SQ THEATRE
Thursday, Friday, Saturday
GEORGE BEBAN
The Magnetic Actor in
"Hearts of Men"
A tender, charming photo-drama that will appeal to the hearts of all.
DOROTHY GISH
—In—
"Out of Luck"
Miss Gish at Her Best.
Comedy—Travel Pictures
Performances Continuous, 1 to 10 p. m.

Tolstoi Lecture
Count Ilya Tolstoi, son and literary heir of Leo Tolstoi, eminent Russian novelist and reformer, will speak at
—COLONIAL HALL—
Middle and Palmer Streets
(Under the Auspices of the Board of Trade)
THURSDAY EVENING, OCT. 23rd, at 8 P. M.
—ON—
"TRUTH ABOUT RUSSIA"
SPECIAL NOTICE—Applications for tickets for this lecture should be made at the office of the Secretary of the Board of Trade AT ONCE, as the seating capacity of the hall is limited.

NEW JEWEL THEATRE
—LAST TIMES TODAY—
EVELYN NESBIT
In "MY LITTLE SISTER"
The emotional actress in a truly great production.
JACK PICKFORD
In "His Majesty, Bunker Bean"
Full of live doings and startling situations.
Added Attraction—"ELMO, THE MIGHTY." Episode 4
TOM MIX in "THE ROAMING COWBOY"—Others

For the Sanitary Home
Your cellar is clean, of course, but careful sweeping and orderly arrangement of the storage spaces, the laundry and the fruit cellar give but imperfect sanitation. Put
CREOLIN-PEARSON
Disinfectant
in the scrub water and destroy the germs that thrive in sunless places. Disinfect as you clean.
Sunlight, Fresh Air and CREOLIN-PEARSON

CREOLIN-PEARSON
CREOLIN PEARSON has a wide range of usefulness in your home, on the farm, in stable and factory. It is both antiseptic and disinfectant.
CREOLIN-PEARSON is much more powerful than carbolic acid, having a Coefficient of 9 to 10, which is clearly marked on the label for your protection.
CREOLIN-PEARSON is safe to handle as directed; it is neither caustic nor corrosive.
CREOLIN-PEARSON always makes a milky solution with water. This and its slight odor are characteristic.
At Your Druggist's 25c, 50c and $1.00 Bottles

STOPS PAIN
For CRAMPS, COLIC and DYSENTERY
Radway's Ready Relief
Does one-half teaspoonful in a half tumbler of water. Instant relief. Safe for children. 35c, 60c, $1.00. 60 years tried and true. For Family use.

For Superfluous Hair
Use DELATONE
The Leading Seller for 10 Years
QUICK—SURE—SAFE—RELIABLE
Use Fresh as Wanted
Ask Your Dealer — He Knows

TRY TO WRECK TRAIN

Insane Man Arrested in Connection With Attempt—Plank Across Track

PROVIDENCE, R. I., Oct. 16.—An attempt to wreck a New Haven passenger train near the Manton station was frustrated last night by H. C. Mayfield, the station agent, who discovered a plank across the tracks and found the switch nearby plugged with railroad spikes. So close was the train that Mayfield had no time to remove the obstructions, but instead ran forward and flagged the train.

The incident was followed by the arrest of Charles Rafferty, aged 24, who the police say, was adjudged insane in the Sixth district court recently and placed in care of his mother at 118 Valley street. When the police found Rafferty he was sitting astride the rails under the Glenbridge avenue bridge with another plank across his knees.

MANY GERMANS WANT TO JOIN U. S. ARMY

BERLIN, (By the Associated Press)—The Spanish embassy in Berlin which is in charge of American affairs pending the ratification of the peace treaty has received so many applications from regular German army officers who want to serve in the American army that it has posted a big sign on the outer door announcing that such applications will not be accepted and that it is useless to apply. The number of applicants since has gradually decreased but still there are some.

Some of those seeking commissions *in the American army urged that they* could be of value in "teaching Americans how to fight."

There has been a rush also of German officers to join other former enemy or neutral armies. The applicants were ready to serve in either the American, British, Japanese, Argentine or even the French forces.

Every correspondent in Germany, regardless of his nationality has been bombarded with queries and personal applications. In vain did they assure the officers that their armies would under no circumstances accept German officers. In vain the explanation was made that all the entente armies were overburdened with officers and were making every effort to demobilize them. Argentina has become more or less the mecca of the would-be emigrants from Germany because it has advertised through its consulate for agricultural laborers and has offered inducements in the way of free land. However, those who want most to leave Germany want least to go to farming. For those who really want to take up agriculture the Argentine invitation is still attractive.

Others determined to reach the United States by a round about route see in Argentina an opportunity to realize their ambition by first going to Argentine and then taking a chance of going on to the United States.

Those who contemplate this ruse overlook the possibility of trouble both in Argentine and the first American port they reach. A young German woman sat in a Berlin hotel lobby the other night telling her companions in a voice loud enough for by-standers to hear that she intended to get to America through the Argentine if necessary by swearing that she had been in the United States before. She admitted that this was untrue but added that "a little white lie could do no harm."

Many German writers on immigration urge that Germany can ill spare a single man, the taxes he pays or the labor he does. They also point out that hotel keepers of Belgium and Italy have resolved not to employ Germans for 10 years and that five years must elapse before the German may live in China or Singapore. They declare that the American workmen will oppose German immigration to the utmost because of the possible effect of wages and say a similar inimical spirit exists in Australia and other British dominions.

CARDINAL MERCIER RECEIVES HIS LL. D.

NEW YORK—Cardinal Mercier doffed his little cap when the honorary LL. D. of Columbia University was conferred upon him by President Butler. At the left the Belgian cardinal, receiving his degree.

OVER 10,000 UNCLAIMED CHILDREN IN POLAND

WARSAW. (By Mail.)—Names and faces of streams of returning refugees are being eagerly scanned by Red Cross workers in every city of Poland each day in search for the parents of over ten thousand unclaimed children. lost in the chaos of the German drive of 1918.

Every day from among the starved ranks of the wanderers, some worn woman or broken father clasps the thin waif from whom they were mercilessly torn almost three years ago—a reunion that takes place as often as not in some Red Cross refugee station. There are thousands who will never be claimed, *for their* parents, driven away when the Germans came, found only temporary safety in Russia where they were caught in the web of anarchy and suffered death in the days of Russian terror.

All of the children are now under the care of the American Red Cross and such supplies as are available have been devoted to their needs. But for the thousands who will never again be united with their parents, more than temporary aid is needed. Some permanent institutional scheme will have to be devised, but this must wait more normal times than the present.

Unless rescued from actual starvation and nakedness and mothered by the outside world, until they are strong again, these children will bear the marks of war for the rest of their lives. Anaemia, rickets, tuberculosis and kindred diseases, fast becoming chronic will forever handicap them.

Made ambitious and courageous with

RED PILLS

for Pale and Weak Women.

MRS. OMER GELINAS

I have taken RED PILLS they have cured me of general weakness, improved my digestion, regulated my appetite and made me more ambitious and courageous. Before taking RED PILLS I had been treated unsuccessfully by three physicians, and it was thanks to the RED PILLS that I recovered my health. I am today the mother of three lovely, healthy children, and I am firmly resolved that at the first signs of impending weakness, RED PILLS will be the remedy which I will take.

MRS. OMER GELINAS,
1343 Elm St.,
Manchester, N.H.

RED PILLS are for women only.

They are always sold in boxes of fifty pills, 50 cents box, 6 boxes for $2.50. See that the name of the "Franco American Chemical Company Limited" is on every box. 27

Hair On Face

DeMiracle

Ordinary hair growths on face, neck and arms soon become coarse and bristly when safely removed from the surface of the skin. The only common-sense way to remove objectionable hair is to attack it under the skin. DeMiracle, the original sanitary liquid, does this by absorption.

Only genuine DeMiracle has a money-back guarantee in each package. At toilet counters in 50c, $1 and $3 sizes, or by mail from us in plain wrapper on receipt of price.

FREE book with testimonials of highest authorities, explains what causes hair, why it increases and how DeMiracle devitalizes it, mailed in plain sealed envelope on request. DeMiracle, Park Ave. and 129th St., New York.

POWERFUL PILE REMEDY DISCOVERED

Has Never Failed to End Most Obstinate Case of Piles in Few Days

For years it has been proved that so-called external remedies applied to or inserted in the rectum cannot cure piles, and at the best can only give temporary relief. Surgical operations also do not remove this cause, but simply the formation.

This wonderful prescription, known as Miro Pile Remedy, is so efficient in the treatment of piles, that even chronic cases of from 20 to 30 years standing with profuse bleeding have been completely cured in from three to ten days. Think of it. Just a few doses of a carefully balanced prescription and the most persistent case of piles is absorbed, never to return.

Just read what Henry J. Stone of the Lorain, Ohio, Fire Department says:

"I had bleeding and protruding piles for three years and tried all kinds of remedies without result, but was thoroughly cured after taking one bottle of Miro."

Frank J. Phillips of Bird Island, Minnesota, says:

"I used half a bottle of Miro. It worked like a charm. I no longer suffer with bleeding and protruding piles. I never regretted the money for such blessing as I am now enjoying. I would have used the whole bottle, but it was not necessary."

All pharmacists dispense Miro or can get it for you on short notice. Surely it's worth the little trouble to obtain it to be rid of piles forever.

IMPORTANT—What is known as itching piles are not piles in the true sense of the word, although this condition may accompany a true case of piles. For this condition Miro Pile Ointment has been prepared as in such cases it is not necessary to take the internal prescription.

If your druggist cannot supply you we will gladly send either of the above mail charges paid in receipt of price: Internal Treatment $1.50, War Tax 3c; Ointment 50c, War Tax 2c extra. Guaranteed Remedies Co., Patria, Ohio.—Adv.

CHILDREN'S MANNERS, MODERN EFFICIENCY, FINGER BOWLS —CORRECT EFFICIENCY

BY BIDDY BYE

Many pleasant little habits in the way of etiquette went by the boards during war days. This was especially true in households where the habitual maid was released either to go into munitions or because war wages could not be afforded.

What We Learned

But during those days we learned many efficiency methods that it is to be hoped will not be forgotten. Modern living is complicated enough without adding any unnecessary trimmings. But there are little niceties of living that constitute the earmarks of a refined and cultured home.

Where children are in the family such things are of paramount importance. Mary and Johnny learn their table manners at home. When away from that home they become small mirrors unconsciously reflecting the habits of the household to which they belong.

And so the keeping up of certain little formalities in private that every mother wants to be second nature with her children—in public at least—has become a real problem to many women.

Children's Manners

Take the matter of finger bowls. Mother would feel everlastingly disgraced if Johnny should mistake such service for a new fangled water glass and proceed to quench his thirst thereby when "out in company." Or if Mary washed her chubby hands instead of just dipping the tips of her fingers *how terrible* that would be!

So some woman started a new fashion in the use of finger bowls, and it is sweeping the country. The originator probably was inspired by the necessity being forced upon her. She could not keep up her dainty table service without a maid and take the same number of steps both she and the maid would have taken.

Correct Efficiency

The latest, and most correct efficiency method of serving finger bowls in a private home is thus:

When the table has been cleared for dessert, whoever is serving places at each cover a dessert plate upon which has been arranged a doily, the finger bowl containing not more than one-half inch of water, and what silver the dessert happens to require. The person served lifts finger bowl and doily from the plate, placing the doily at the top right of his cover and the finger bowl upon it. He then lays the dessert silver at the right of the plate. The dessert is then passed and each person serves himself.

In this way no extra service is required, and yet one little table nicety has been preserved.

So attractive as well as step-saving is this method that it has become established as the correct service in the fully servanted as well as maidless home.

USE PARLOR PRIDE SAFETY STOVE POLISH

THE ALWAYS SATISFACTORY STOVE POLISH

Used for generations. Non-injurious, non-inflammable. 15 cents. All dealers. Parlor Pride Mfg. Co., Manufacturers, No. Andover, Mass.

That pure "health" odor

What it means to your skin

"Not a perfume," you say at once, "nor is it the odor of a medicine, but so clean, so wholesome!" That pure, hygienic odor is found in no other soap

INSTEAD of waiting until your skin *needs* attention, until it has lost its freshness and health, protect it every day—keep it glowing with health!

The instant you get a whiff of Lifebuoy, you realize why it means health to your skin—why it not only cleanses, but benefits and improves the skin.

Your skin needs more than cleansing every day. With its millions of tiny pores which are constantly collecting dust and dirt from the air, it must be *protected* against these impurities.

It is just as important to keep these millions of pores clean and open as it is to breathe.

Let the rich antiseptic lather of Lifebuoy get right down into the pores. It leaves your skin more than clean—keeps it glowing with health!

Watch your skin improve

The antiseptic cleansing which Lifebuoy gives is just the protection that your skin needs *day after day*. After using it regularly, you actually see the value of its antiseptic qualities—you see your skin improving, looking fresher, clearer, healthier! Freed from all impurities, your skin has every chance to improve—it gradually begins to take on that healthy "outdoor" look so many Lifebuoy users have.

Get Lifebuoy at any grocery, drug or department store. Use it regularly for face, hands, bath.

Lever Bros. Co., Cambridge, Mass.

LIFEBUOY

HEALTH SOAP

Copyrighted, 1919 by Lever Bros. Co.

ELECTED MARSHAL

Lowell Man at Holy Cross Honored by Seniors

(Special to The Sun.)

WORCESTER, Oct. 16.—George L. Conley, son of William Conley, of 151 Branch st., Lowell, has been unanimously elected by the students of Holy Cross college, Worcester, to be the chief marshal on Holy Cross night. This celebration was not enjoyed by the Purple students last year, because of the short school term and therefore, it is planned to make it doubly pleasant this year.

Holy Cross night corresponds to junior week in other colleges and universities. It is the first event at which the seniors appear in cap and gown. Mr. Conley now is corresponding with several distinguished graduates of the college in an endeavor to bring them back to Worcester for this first social function of the college year.

Mr. Conley will graduate from Holy Cross next June. His brother, Rev. Wm. J. Conley, Jr., a curate in Waverly, Mass., was graduated from the college in 1913.

RETURN TO WORK

Longshoremen Back at Boston—Service Resumed

BOSTON, Oct. 16.—Cargo passing which was suspended or delayed by the strike of more than 1200 longshoremen Monday and Tuesday, was resumed at all docks here today. Those who did not return yesterday at the request of their union leaders, voted to go back at meetings last night.

The men struck as a protest against the recent wage award made in New York by the national adjustment committee.

"It's the Bean"

Selected · Blended · Roasted According to the La Touraine Formula

La Touraine The Perfect Coffee

55¢ Lb.

Your search for complete coffee satisfaction will continue until you try it

W. S. Quinby Company — Boston, Chicago

TWO MORE KILLED IN BIG AIR RACE

SALT LAKE CITY, Oct. 16.—Lieut. French Kirby, pilot, and Lieut. Stanley C. Miller, observer, of airplane No. 41, in the transcontinental air derby, were killed at Castle Rock, Utah, late yesterday when their plane, travelling westward, fell a distance of approximately 200 feet.

Their deaths make a total of seven fatalities since the start of the race on October 8.

Lieut. Kirby was killed instantly, according to the manager of the Rigby ranch at Castle Rock, where the accident happened. Lieut. Miller died about 6.40 last night.

The ranch manager said the machine was flying high when the engine was heard to stop and the plane was seen to float downward. Suddenly, when about 200 feet in the air, the machine banked sharply and dived straight for the ground.

Lieut. Kirby was dead when ranch hands reached the machine. Lieutenant Miller was alive and medical assistance was sent for, but he expired before physicians could arrive, either from Castle Rock or Evanston, Wyo.

The manager of the ranch last night said there was no wind at the time of the accident and he could not say what went wrong with the plane.

FATHER OF 22 SEEKS DIVORCE

DOVER, N. H., Oct. 16.—The Forques divorce suit, which has occupied the superior court's attention this week, was concluded yesterday. William H. Forques of Rochester, the plaintiff, who was married 35 years ago in Canada, seeks a divorce from his wife, Elizabeth, who has borne him 22 children, because of discord with her extending back several years, chiefly over money matters, according to Forques.

After paying for their home, he said, he was unable to pay the family expenses, and that she had clubbed him at times. He wishes to place the children in the care of parish priests.

Forques bought an automobile in 1915, he testified, and took women and others to ride for hire, but would not take his wife out. His wife found a picture in his vest pocket which caused suspicion and jealousy on her part and on one occasion, a witness testified, Mrs. Forques came out to the garage with an axe and threatened to kill her husband if he took a certain woman to ride.

A policeman was called before the machine could be taken out. Mrs. Forques testified substantially that parish priests advised her not to marry Forques, that 10 of her children were living, that she had fought with her husband and that he had struck her.

She declared that her husband was taking other women to ride and that she intended to chop the tires of the auto on the occasion referred to. She said he had no reason to be jealous of her.

Mrs. Forques is 51 years old and her last child was born four years ago. Five daughters testified that their mother could take care of the children if she did not have to do so much washing.

Famous Old Recipe for Cough Syrup

Easily and cheaply made at home, but it beats them all for quick results.

Thousands of housewives have found that they can save two-thirds of the money usually spent for cough preparations, by using the well-known old recipe for making cough syrup at home. It is simple and cheap but it has no equal for prompt results. It takes right hold of a cough and gives immediate relief, usually stopping an ordinary cough in 24 hours or less.

Get 2½ ounces of Pinex from any druggist, pour it into a pint bottle and add plain granulated sugar syrup to make a full pint. If you prefer, use clarified molasses, honey, or corn syrup, instead of sugar syrup. Either way, it tastes good, keeps perfectly, and lasts a family a long time.

It's truly astonishing how quickly it acts, penetrating through every air passage of the throat and lungs—loosens and raises the phlegm, soothes and heals the membranes, and gradually but surely the annoying throat tickle and dreaded cough disappear entirely. Nothing better for bronchitis, spasmodic croup, hoarseness or bronchial asthma.

Pinex is a special and highly concentrated compound of genuine Norway pine extract, known the world over for its healing effect on the membranes.

Avoid disappointment by asking your druggist for "2½ ounces of Pinex" with full directions and don't accept anything else. Guaranteed to give absolute satisfaction or money promptly refunded. The Pinex Co., Ft. Wayne, Ind.

STREET CAR AS HOME BEATS RENT PROFITEERING SHARKS —BEATS LANDLORDS

Necessity being the mother of invention, people are forced sometimes to creative ideas.

Profiteering landlords forced Thomas O'Mara of Grant City, Staten Island, to find less expensive living quarters, so he bought an old trolley car for $50, fitted it up with kitchenette, along-the-wall beds, and a living room that serves as dining room as well.

With the seats taken out there is a good deal of floor space in a trolley car. They are built with various dimensions, but the average size is about 45x8 feet, which gives 360 square feet of floor space. A little careful planning can convert this into very comfortable living quarters for a family of four people.

At least the O'Maras claim to have been perfectly comfortable. The children, Thomas O'Mara says have never been so healthy as since they have been living in their street car home.

"A place for everything, and everything in its place," makes housekeeping easy for the women of the family who have become as dexterous as Pullman porters in keeping things shipshape."

The O'Maras are not alone in their occupation of a trolley home, though they were the originators of the idea in Grant City as was Joseph Horan in his town, Kingsbridge, N. Y.

STREET CAR HOME COSTING $50

RECEPTION TO PASTOR AND WIFE

A reception was given Rev. L. G. Bockes, the new pastor at Central M. E. church, and his wife, last evening, and a large number of the congregation were present to extend greetings to their new leader. Rev. Mr. Bockes, who is a graduate of Syracuse and Cornell, recently took up his duties at the local church, succeeding Rev. Mr. Townsend, the former pastor.

An enjoyable program of music and speech-making—the latter of a brief character—was given under the auspices of the Epworth league, directed by Rev. A. M. Osgood of Roxbury, embracing the following:

Speech, Rev. A. M. Osgood; speech, Rev. O. W. Hutchinson, pastor of the Highland M. E. church; song, Miss Florence Seton, accompanied by Miss Marian Lewis; speech, Rev. J. L. Cairns, pastor of St. Paul's M. E. church; speech, Rev. N. W. Matthews, pastor of the Gorham Street F. M. church; piano solo, Mrs. Caroline Brown; speech, Rev. Earl Favro, pastor of the Paige Street Baptist church; speech, Rev. J. L. Bockes.

The following young women were active in making the event a success: Elsie Seton, Bessie Ullock, Florence Seton, Irene Wadsworth, Simonne Chapdelaine, Marian Lewis, Margaret Dilling, Marguerite Benson, Lillian Wadsworth, Dorothy Ingalls, Marion Birchall, Florence Caldwell, Mrs. Caroline Brown, Mrs. Lydia Keene and Mrs. J. R. Peacock.

ONLY KNIGHTS OF COLUMBUS WOMAN WORKER OVERSEAS RETURNS

NEW YORK, Oct. 16.—Miss Elizabeth Marbury on her return from overseas' work, where she was the only woman worker of the Knights of Columbus, said:

"Yanks in France and in the army of occupation are strong for the 'back to the farm movement.' The boys responded to the call of the department of the interior lectures which I conducted with really gratifying results.

Miss Marbury, famous in the show shop world of the Gay White Way, was sent abroad with instructions from the Knights of Columbus to interest the returning soldiers in the plan of Secretary Franklin Lane of the department of interior, in the beauties and advantages of a bucolic life. She traveled some 4500 miles and gave sixty lectures with moving picture machines.

"The boys were very responsive when I told them valuable land from California to Maine was waiting for them, and that they were allowed forty years to pay for it. The applications just swamped us. One regiment had 400 men who wanted to be farmers.

"I told the boys the government was willing to lend them money at four per cent to improve any farm land they took an option upon. I am positive our little drive to get returning soldiers interested in the abandoned farm lands will bring worth while results.

A Womans' Warning

Why will women continue to drag around in misery, suffering with the ailments peculiar to their sex, that drag them down to misery and despair, with backache, nervousness, the blues, derangements and irregularities, when there is a proved remedy for just such conditions?

For more than forty years Lydia E. Pinkham's Vegetable Compound has been overcoming these ailments until it is now recognized everywhere as the standard remedy for woman's ills.

For Twenty Years the Friend of This Woman

Akron, Ohio.—"I am fifty-one years old and going through the Change of Life, and Lydia E. Pinkham's Vegetable Compound is doing me lots of good. I felt run-down and weak but since taking the Vegetable Compound I am much stronger and better. I can eat and sleep, am gaining flesh and can do more work than I have for some time. Twenty years ago your Vegetable Compound helped me during childbirth. I wish you would print this in your paper so that other women may read it. There is nothing better for the relief of suffering womanhood than Lydia E. Pinkham's Vegetable Compound. It does away with sickness and nervousness which is very often responsible for the lack of perfect harmony in the home."

Mrs. S. A. FRIEDLANDER, 840 Elmore St., Akron, Ohio.

If you need a medicine of this kind you may depend upon

Lydia E. Pinkham's Vegetable Compound

LYDIA E. PINKHAM MEDICINE CO., LYNN, MASS.

Very Important to the Housewife.

First Know the Kind of Molasses to Buy—and Avoid Disappointing the Family Palate

IF YOU don't know the name of the Highest Grade New Orleans Molasses you're apt to be disappointed in what you get.

Say *GOLD LABEL* BRER RABBIT to your grocer. You will get *real*, pure and delicious molasses—full of flavor and the highest grade. *Gold Label* BRER RABBIT is the kind for pancakes, waffles, biscuits and sliced bread for children.

Your grocer also sells *Green Label* BRER RABBIT. This is a specially selected molasses for cooking and baking.

Remember—the *GOLD LABEL* for table use and high-grade baking —the *Green Label* especially for baking. It costs less.

FREE Should be in every home. Beautiful new Book of Brer Rabbit's Romantic Life. Fascinating to mothers and children — instructive to cooks. Write today — free. Penick & Ford, Ltd., New Orleans.

Every Housewife knows the name "PENICK & FORD" on a food means Always the Best of Its Kind. 22 years of quality.

Brer Rabbit NEW ORLEANS Molasses

Use Pyramid for Piles

Then You Will Learn What Solid Comfort Is. If in Doubt, Send for a Free Trial.

Itching, bleeding or protruding piles often come without warning and everyone should know of Pyramid Pile Treatment. If you are

There Is Nothing More Grateful Than the Relief From Piles.

now suffering, either send for a free trial or go to the nearest druggist for a 60 cent box. Ask for Pyramid Pile Treatment and take no substitute.

Fill out this coupon and mail it for a free trial.

FREE SAMPLE COUPON

PYRAMID DRUG COMPANY, 590 Pyramid Bldg., Marshall, Mich.

Kindly send me a Free sample of Pyramid Pile Treatment, in plain wrapper.

Name.....

Street.....

City.....State.....

Cadum Ointment for Skin Troubles

People who have itched and scratched for years get peaceful sleep and rest through the use of Cadum Ointment. It stops the itching at once and is very soothing and healing wherever the skin is irritated or inflamed. Cadum Ointment is good for eczema, pimples, blotches, itch, tetter, scaly skin, eruptions, chafings, piles, rash, sores, scabs, ringworm, cuts, etc.

[Cadum Ointment is a French preparation made in America from the original formula]

HELD DANCING PARTY IN LINCOLN HALL

A group of well known local young women conducted a very successful dancing party in Lincoln hall last evening, to help furnish one of the new rooms in St. John's hospital. A large crowd enjoyed the various numbers and Miner-Doyle's orchestra furnished excellent dance music. During an intermission, Caterer Lydon served refreshments. Those in charge of the affair were: Miss Grace Gookin, Miss Grace Crowley, Miss Alice Daley, Miss Grace Fuller, Miss Cecile Clevet, Miss Laura McCullough, Miss Mary Regan, Miss Louise Cull, Miss Frances McCrosson, Miss Della Conley and Miss Mary McCartin.

SUNDAY SCHOOL SOCIAL

The quarterly social of the Sunday school of the First Street Baptist church was held last evening, and as in the past, proved a most enjoyable event for the young folks—and grown-ups, too—who attended. Among the entertainers who did their bit to make the occasion a success were Walter Lorman, Robert Hollingworth, Frank W. Cobb, Philip Payton, Orville Hollingworth, Thomas Shaw, Mrs Ada Ingle and several other class members. Mrs. Grace E. Neil had general charge of the affair.

The total weight of all persons in the world is estimated at 106 million tons.

ENDORSE POLICE STRIKE

At a recent meeting of the Telephone Operators' union the Boston police strike was endorsed as was the double platoon system for the local firemen, after addresses were delivered by representatives of both organizations. The meeting was presided over by President Helen Moran, who reported having been elected treasurer of the international union at a meeting held recently in New Orleans.

ASPIRIN FOR COLDS

Name "Bayer" is on Genuine Aspirin—say Bayer

Insist on "Bayer Tablets of Aspirin" in a "Bayer package," containing proper directions for Colds, Pain, Headache, Neuralgia, Lumbago, and Rheumatism. Name "Bayer" means genuine Aspirin prescribed by physicians for nineteen years. Handy tin boxes of 12 tablets cost few cents. Aspirin is trade mark of Bayer Manufacture of Monoaceticacidester of Salicylicacid.—Adv.

POLICE IN CONVENTION

Mass. Association Meets at Worcester—Lowell Officer Nominated for Secretary

WORCESTER, Oct. 16.—Although the Massachusetts Police association took no official action in its annual convention yesterday on the Boston police strike, the delegates as individuals, showed their friendly feeling toward the strikers, when they received with tumultuous applause a delegation from the strikers headed by President John F. McInnes of the Boston Police Union. The Boston union is not affiliated with the state association, but a delegation asked to be heard.

They were admitted on motion of Leon E. Joyal, one of the Worcester delegates, and as they entered the hall the delegates rose to their feet and cheered them to the echo. President McInness made an address, in which he criticised Police Commissioner Curtis for his attitude in the Boston trouble and declared that he had spread disruption and discontent among the Boston policemen from the start.

"The Boston police entered the union with their eyes wide open," said Mr. McInnes. "Whatever action was taken was without the advice of counsel and the men went on strike of their own volition." His address was received with loud and long applause, but no further action was taken.

The convention is attended by 150 delegates who were welcomed by Mayor Pehr G. Holmes, who discussed the police situation throughout the state and said a new era of proper recognition for the police is being entered.

The session was given up to the reports and the appointment of standing committees by Pres. James Cash of Brockton. The following candidates were nominated for election today: Thomas McMurray of Worcester and Henry F. Tibbets of Newton for president; Michael McDermott of Fall River and Patrick J. Morrissey of Lawrence for vice president; Leon E. Joyal of Worcester, James M. Keaney of Cambridge and Patrick J. Frawley of Lowell for secretary; Charles W. Allen of Somerville for treasurer and James E. Maher of Malden for sergeant-at-arms.

After the business session the delegates were entertained at police headquarters and last night were given a banquet in the state mutual restaurant. Chief George H. Hill of Worcester welcomed the delegates and Frank B. Hall was toastmaster. The speakers were Judge Philip J. O'Connell of the superior court, Mayor Holmes, Major General Clarence R. Edwards, District Attorney Edward T. Esly, Assistant District Attorney Geo. R. Stobbs, Judge Winfred H. Whiting, Alderman Narcisse J. Lavigne of Worcester, Sheriff A. F. Richardson of Worcester, Maj. Thomas F. Foley and Pres. James Cash.

FIRST CLASH WITH HUNS

Gen. Jacques Was in "Front Seat of Front Row" When War Began

NEW YORK, Oct. 16.—Lieut. Gen. Baron Jacques, who, according to his own assertion, occupied the "front seat in the front row" when the Germans opened the great international "show" in 1914, is the most striking member of the suite which is accompanying King Albert of Belgium on his visit in the United States. Tall, straight as an arrow, Gen. Jacques looks like the fighting man he is and has been from boyhood, for he is one of the professional soldiers upon whom Belgium relied when it made the great decision which held up the German army until French and British soldiers could get into action.

General Jacques was in command of the 12th regiment, one of the crack military organizations of Belgium and was stationed at Liege where General Leman was in command.

"I had never been impressed by the bombast of the German soldiery and I had full confidence in my own men," said the general as he sat in his plainly furnished cabin on board the George Washington on the voyage to New York and talked of the early days of the war.

"We first came in contact with the Germans on the bridge at Vise, and after a sharp fight drove them back, capturing the flag of the 95th Brandenburg regiment.

"That fight aroused the people, and immediately we had more than a thousand civilian volunteers, digging trenches and helping in every way possible. General Leman issued a proclamation in which he said: 'Big Germany has invaded our country imposing an ultimatum which constitutes an outrage. Little Belgium proudly accepts the challenge. The Belgium army will do its duty. The people of Liege only ask to be allowed to do theirs."

During the discouraging days which followed, when the Belgian army was compelled to retire from place to place until at last it had to give up Antwerp and begin its slow retreat along the coast, General Jacques never doubted the final outcome, and encouraged his men by pointing out that when they reached the Yser river the backward movement would end. And so it did.

"My regiment had orders to hold Dixmude till death and we did. Not until high command decided to evacuate the town did we leave our places," said the general.

"The war is over, but the Germans still have arms and men. It is up to the allies to see that they do not use them again. I look upon the German as a barbarian who still has in his heart the desire to conquer, because he is trained to it from the cradle. This war was not a war entirely of the Kaiser's making. It was a war of the whole people, a war for loot. They believed they would be able to get to Paris in six weeks, and the booty they took would amply compensate for the expense of military operations."

Gen Jacques has had an adventurous career. As a young officer he went out to the Congo, and in the early nineties began his memorable fight against the Arab slave traders. On one occasion, when he and his natives were hard pressed by a large body of Arab slave traders, he killed eighteen of them with his own rifle. His administrative work in the Congo also was of a high order. He has been decorated 17 times, and wears the highest honors his country can give, while other countries have been only a little less generous in recognizing his abilities and valor.

MAKES LIFE WORTH LIVING

You cannot be Constipated and happy at the same time. If almost everything you eat distresses you, and brings on a headache, gas on the stomach, heartburn, etc., you can easily eliminate these conditions by taking SEVEN BARKS, the favorite root and herb remedy for stomach disorders.

SEVEN BARKS will expel the distressing acids, and dangerous poisons, and help you back to good digestion and active health, making life worth living again.

Do you sleep well? or are you troubled with almost sleepless nights? While there are many causes for sleeplessness, it generally happens that deranged stomach, liver or intestines are the real cause of the trouble. If your appetite is not good, or food distresses you, or the bowels do not move daily, you can get quick relief from these disagreeable conditions by simply taking 10 to 20 drops of SEVEN BARKS in a little water after meals; this is nature's remedy made, from the extracts of Root and Herbs, has stood the test for nearly 50 years, and will certainly give you a feeling of new life.

If you would have the glow of health, and banish the blues, don't neglect to ask your druggist for

A Permanent Income of $88 Annually on an Investment of $1,120.

Our Folder No. 350 describes the Preferred stock of an old-line New England Company established in 1856, which has been doing a consistently profitable business for 63 years.

Let us show you how an investment of $1,120 will return an annual income of $88, or a yield of

7.86%

Send Folder LS350

Hollister, White & Co.
INCORPORATED
50 Congress Stree
BOSTON
PHILADELPHIA PROVIDENCE SPRINGFIELD

KING OF SPAIN TO VISIT PARIS OCT. 20

PARIS, Tuesday, Oct. 14.—In view of the campaign by the Spanish press for the settlement of the French-Spanish Moroccan question, the coming visit of the king of Spain to this city is causing much comment.

King Alfonso will arrive in Paris, accompanied by Queen Victoria on the morning of Oct. 20.

The first airplane was made without wheels and was flung into the air from a catapult.

WEEPING ECZEMA SOON RELIEVED

A Perfect Treatment For This Distressing Complaint

"I had an attack of Weeping Eczema; so bad that my clothes would be wet through at times.

I suffered terribly. I could get no relief until I tried 'Fruit-a-tives (or *Fruit Liver Tablets*) and 'Sootha Salva'. The first treatment gave me relief. Altogether, I have used three boxes of 'Sootha Salva' and two of 'Fruit-a-tives', and am entirely well".

G. W. HALL.

Both these remedies are sold by dealers at 50c. a box 6 for $2.50, or sent by FRUIT-A-TIVES Limited, OGDENSBURG, N.Y.

"Fruit-a-tives" is also put up in a trial size which sells for 25c.

TO REDUCE WORLD WIDE LIVING COST

BUENOS AIRES, Tuesday, Oct. 14.—For the purpose of exchanging views on the feasibility of negotiating international treaties under which all countries would remove tariffs on food products, Foreign Minister Pueyrredos has called a conference for tomorrow of all the diplomatic representatives of Pan-American nations accredited to Argentina.

The project is described as a "humanitarian means of reducing the world-wide cost of living" and the possibility of its adoption by all the countries in the world is contemplated.

The foods for which the Argentine government proposes a free interchange include rice, frozen meat, cattle on the hoof, wheat, flour, fruits, milk, butter, barley, oils, fowl, eggs, fresh and canned soups, fish, salt and vegetables. Sugar would also be included as soon as regulations in some countries against its export can be modified.

Rosindale Woman Recommends This Prescription

Mrs. Albert J. Patch of Rosindale, Mass., writes: "Before taking your medicine (Dr. True's Elixir) I was troubled with what I thought stomach trouble. I had that terrible gnawing in my stomach nearly all the time. Within half an hour after eating a hearty meal, I would have that same disagreeable feeling. I was losing in weight every day. After taking your medicine (Dr. True's Elixir) I was relieved of the terrible gnawing in my stomach, expelled worms, and I felt like a new person in many ways, and would heartily recommend it to any one suffering as I did."

Headaches, tired feeling, weakness, spots before the eyes, bad breath, sleeplessness, irritability, dizziness, constipation can be relieved, if you take the prescription known as Dr. True's Elixir, The Family Laxative and Worm Expeller. It has done much for sick people, men, women and children, ever since 1851—over 68 years reputation. AT ALL DEALERS.—Adv.

GIRL KILLS SISTER

Nine-Year-Old Child Fires Fatal Shot

LACONIA, N. H., Oct. 16.—Helen Adams, aged 19, daughter of Mr. and Mrs. Fred E. Adams of this city, was accidentally shot with a shotgun by her sister, Barbara Adams, aged 9, at a little after 4 o'clock yesterday afternoon and died in half an hour.

Helen, with her mother and her sisters, Irene and Barbara, started from the home, which is about three miles from the city proper, near the head of Lake Winnisquam, to go fishing. Helen took the gun along, saying that they might see a deer on the way down to the lake.

Barbara was playing with the gun, snapping the trigger. When near the lake Helen took the gun and it is supposed then that she loaded it. After fishing for about an hour the party started back, the mother and Barbara leading the way. When half-way to the house Barbara took the gun from the mother, and turning, pointed it at Helen. The mother turned just in time to see Helen hold up her hands and say, "Don't, it's loaded!" but Barbara pulled the trigger and Helen received the shot in the forehead.

Help was summoned from a farmhouse near by and the injured girl was taken to the house. Dr. A. H. Harriman was called, but the girl died in half an hour. Dr. E. P. Hodgdon, medical referee, County Solicitor Fletcher Hale and Police Sergeant Frank B. Dean made an investigation and reported the case as accidental. Helen Adams was well known in Laconia and had many friends.

VOLUNTEERS SAVE LIVES OF MANY

NEW YORK—Of 425 persons saved from drowning in the past season, off the beaches and river banks of New York, by volunteer livesavers, more than 75 per cent were saved by the 5500 members of the United States Volunteer Live-Saving Corps. Commodore Charles E. Raynor has made 300 rescues in the last 30 years.

We advise the purchase and are making a Specialty of

U. S. GOVERNMENT BONDS

and are prepared at any time, to buy or sell large or small lots

We have prepared a circular on investment securities which we shall be glad to send you on request.

KIDDER, PEABODY & CO.

115 Devonshire St. BOSTON — 17 Wall Street NEW YORK

COALITION CABINET QUITS IN CHILE

SANTIAGO, Chile, Tuesday, Oct. 14.—Disruption of the alliance between the liberal, democratic and national parties has brought about the resignation of the coalition cabinet formed on Sept. 25. The purpose of the cabinet leaving office is to allow the dissenting liberals to reunite with the liberals, radicals and democrats in reconstructing a party alliance capable of carrying on the government.

STREET CAR OWNER BREAKS STRIKE ALONE

CHICAGO—Bion J. Arnold, owner of the Elgin-Belvidere railroad, ended a strike on his road by the simple method of operating THE car himself. Yes "The" is used advisedly.

Dont get sick

Don't hurry your meals.
Don't eat when overtired, rest a few moments before eating.
It will pay you.
Don't borrow time for work that belongs to rest or sleep.
Don't neglect the first symptoms of illness or disordered digestion.
Don't allow the bowels to become constipated, but if you are so unfortunate,
DON'T delay taking one or two teaspoonfuls of "L. F." Atwood's Medicine on retiring at night. It has a record of sixty years and never fails to relieve constipation and biliousness.

All dealers have it in large bottles for fifty cents. Be sure to get the "L. F." kind. A generous sample mailed free on request by the "L. F." Medicine Co., Portland, Me.

1¢ A DOSE

DOINGS OF THE DUFFS — Something Will Have to be Done About This — BY ALLMAN

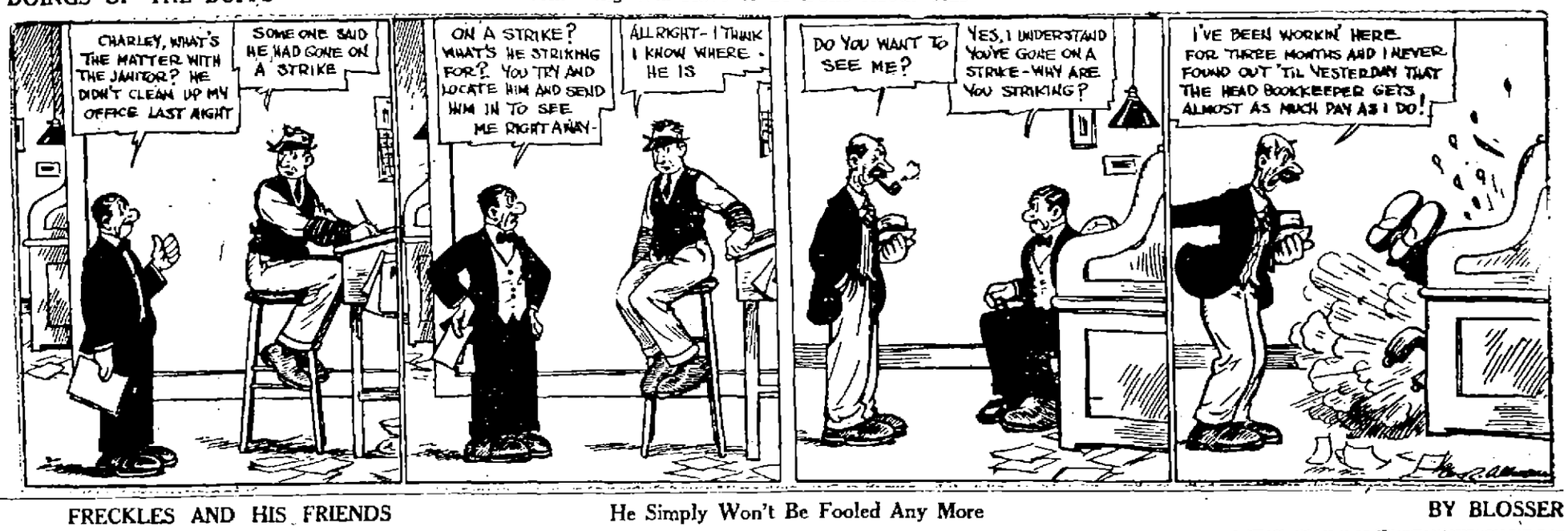

FRECKLES AND HIS FRIENDS — He Simply Won't Be Fooled Any More — BY BLOSSER

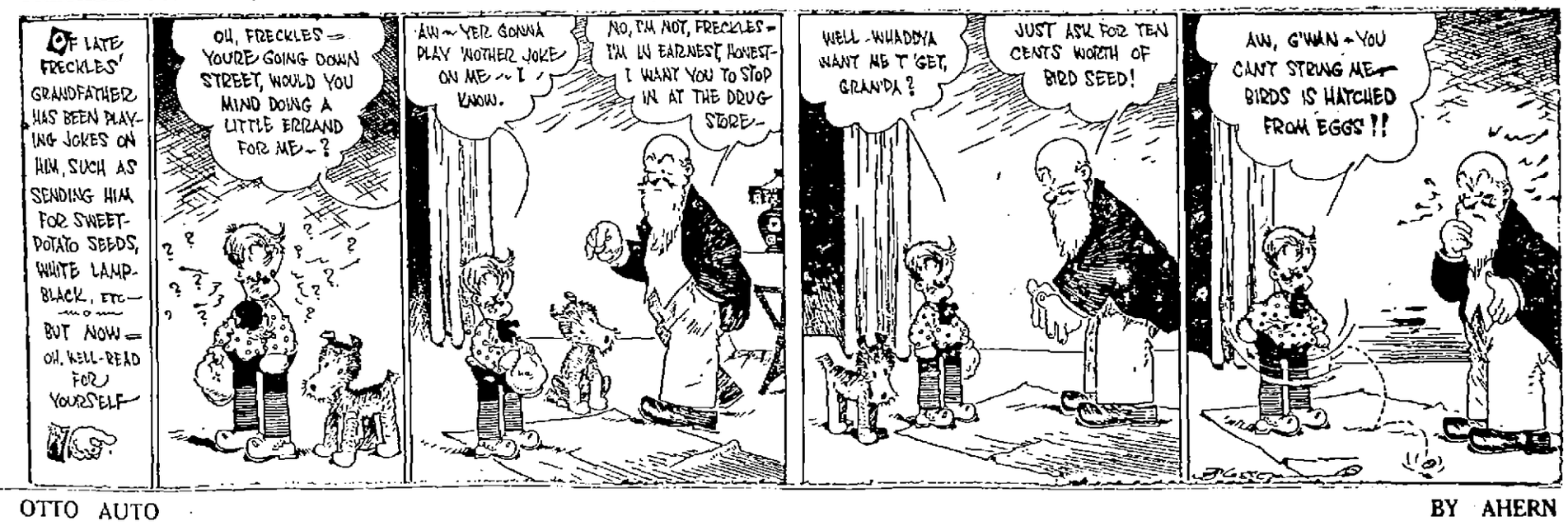

OTTO AUTO — BY AHERN

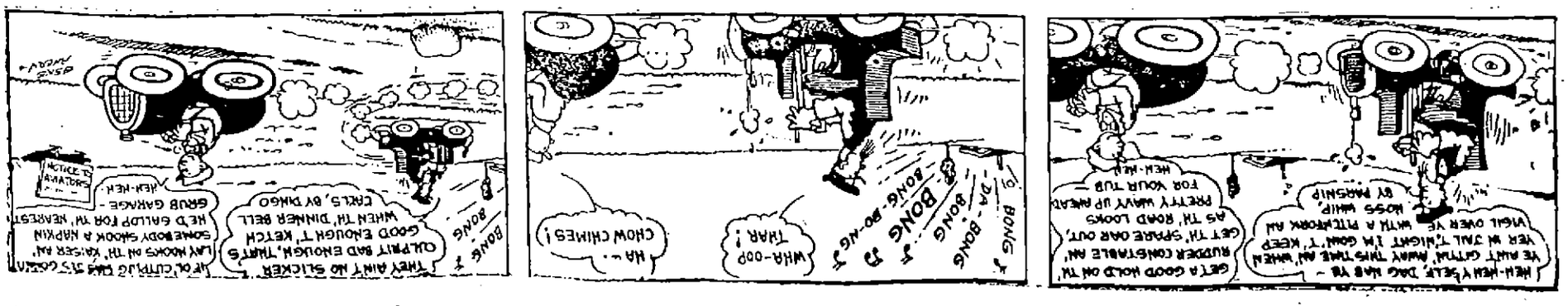

TO DOMINATE GROCERY TRADE

Reiteration of Claim That "Big Five" of Chicago Control Grocery Trade

Handle 200 Foods Unrelated to Meat Industry, Says Trade Commission

WASHINGTON, Oct. 16.—Reiteration of the claim that the five big packing companies of Chicago bid fair to dominate the wholesale grocery trade and already handle more than 200 foods unrelated to the meat packing industry, many of them directly competitive as meat substitutes, is made in Part IV. of the federal trade commission's report on the industry, published today.

"The extent to which the packer should be permitted to enter unrelated food lines (even assuming legitimate competitive methods") the report said, "is a matter which the public interest alone should determine.

"Two questions, primarily economic, are involved:

"Does this widening of activity result in additional economies of production and distribution?

"Does it result and will it continue to result to the public in lower prices and better quality of product and service?"

"A third question not here discussed, relates to the ultimate effect of such vast and powerful organization on the political and social fabric of American institutions."

Commodities Controlled

Included in the list of commodities said to be falling under control of the "Big Five" are poultry and game, dairy products, lard and butter substitutes, canned and dried vegetables and fruit, canned, cured and frozen fish, cocoa, coffee, molasses and cane, corn and maple syrups. In addition, Armour & Co., one of the five, is said to be handling extensively soda fountain preparations and utensils.

The extent of packer control varies with the locality and commodity, "and the dealer whose business is being absorbed," the report asserts.

"Owing to the maze and secrecy of the packing methods of conducting much of his business," it adds, "exact statistics on many of these commodities are not available for the country as a whole, which will show just how far the packers' control has reached.

"Many companies manufacturing or handling these commodities are controlled by packer interests, no hint of which is disclosed by the names under which they operate and even a thorough-going examination may fail to uncover the packer connection in every case."

Four of the packers, Swift, Wilson, Armour and Cudahy, the report states through their subsidiaries and not including family controlled companies, handled in 1918, 49.5 per cent of the estimated total of shipped dressed poultry and 33 per cent. of shipped eggs.

The same four handled 49 per cent. of all factory-made cheese in 1918, the report says, and adds that the Big Five are in a position to control 75 to 80 per cent. of the cheese of the state (Wisconsin) is generally conceded.

Libbey, McNeill & Libbey, a Swift concern, alone handled 10.4 per cent. of all evaporated and condensed milk in 1918, according to the report.

The Armour Grain Co., a factor in the cereal and breakfast food business, reported surplus undivided profits for the year 1917 of $5,426,520 after deducting a 78 per cent. dividend on capital stock, the report says, adding:

Earnings of $2,008,012

"The year's net earnings amounted to $2,808,913, or 290 per cent. on the capital stock and 67 per cent. on the net worth of the company, including capital, surplus and undivided profits as reported at the close of the fiscal year 1916."

Production of lard compounds and substitutes by the five packers during the first six months of 1917, was placed at 49.1 per cent of the total, and oleomargarine at 51 per cent. Complete figures to show the packer interests in canned foods, such as fruits and fish were not available, the report says, but the business of the "big five" was shown to be large and growing. The Libby Co.'s canned food sales alone showed a 225 per cent increase in 1918 over 1915. Libby sales of canned salmon increased from 4.6 per cent of the world pack in 1915 to 9.7 per cent in 1918, the report shows.

"So complete has become the control, especially by Libby, McNeill and Libby, over the pineapple supply," the report reads, "that one of the largest wholesale grocers in the country was unable in the summer of 1918 to secure any supply whatever."

There is sufficient evidence, the report continues, that the "big five" are dividing the field among themselves.

Field Ruled by Five

"If Armour's grocery specialties are largely concentrated along such lines as rice, certain kinds of canned foods and cheese and each of the other five great packers concentrates his specialties along a few well chosen lines, the profitable fields become pretty well covered and pretty well ruled by the five."

The report declares the meat packers "are large speculators" and that their control of capital and credit enables them to buy in such a way as to resell "upon a market in which their purchases have forced up the price." It also asserts that the packers "have extraordinary buying and marketing power due to certain advantages, perhaps not always unlawful, but certainly often unjustifiable."

Among these advantages are enumerated packer control of 44.8 per cent of all cold storage facilities, their refrigerator car service, the "highly favorable rules" obtained by the packers for mixed carloads of fresh meats and packing house products, permitting them to include a great variety of goods "foreign to their slaughtering business" with resulting discriminations not alone in service, but also in rates.

"Until the packers are shorn of transportation advantages granted them by the carriers," the report says, "there is no way of measuring their true industrial efficiency."

BLISS TABLETS HERB NATIVE

Don't be a health slacker, and allow yourself to yield to the dangers which are a sure result of neglect. As soon as you feel the first pangs of rheumatism, or suffer from Constipation, Sick Headache, or Biliousness, take Bliss Native Herb Tablets and you will find a marked improvement in health and vigor. Bliss Native Herb Tablets are recognized as the standard herb remedy for cleansing the system, regulating the action of liver and kidneys, purifying the blood, and warding off disease. A dollar box contains 200 tablets, and lasts the average family six months. Money back guaranteed in every box. None genuine without the trade mark. Put up in two sizes, 50c and $1.00.

Sold by leading druggists everywhere. Made by Alonzo O. Bliss Co., Washington, D. C.

Dr. R. J. Gendreau

—DENTIST—

196 Merrimack St., Opp. Kirk

Telephone 5818

DEATHS

SCOTT—Caleb E. Scott died yesterday, aged 44 years. He is survived by his wife, Charlotte E. Scott of Providence, R. I. Deceased was a member of Rising Sun lodge, A.F. and A.M., of Providence, and Wamesit lodge, 25, K. of P., of this city. The body was removed to the rooms of Undertaker George W. Healey, 79 Branch street.

JORDAN—J. Wilson Jordan, a resident of this city for the past 47 years, died last night at his home, 481 Beacon street, aged 55 years, 11 months and 16 days. He leaves a wife, Mabel C., a son, Joseph W., his father, Joseph W., a sister, Mrs. Rose Jordan Hartford; one grandson, Joseph W., and a granddaughter, Ruth A. Jordan.

JONCAS—The many friends of Mrs. Ralph Joncas, a well known and highly respected member of Notre Dame de Lourdes' parish, will be grieved to learn of her death, which occurred at her home, 45 Madison street, this morning after a lingering illness which she bore with true Christian fortitude. Her age was 70 years, 7 months and 2 days. She is survived by her husband, Ralph; one daughter, Nanon; five sons, Ralph, Jr., Thomas J., Malcolm and Alfred of Lowell; Joseph J. of Detroit, Mich., and five brothers, William, Theophile, Octave and John Bourget of Canada and Napoleon Bourget of Minneapolis, Minn.

JAVAROS—Christos Javaros, infant son of Harry and Kilon Javaros, died last night at the home of his parents, 549 Market street, aged 2 months and 23 days. Burial took place this afternoon in the Edson cemetery, under the direction of Undertaker Joseph Albert.

LANDRIGAN—Mrs. Ann Landrigan, an old resident, died this morning at the Chelmsford Street hospital, aged 77 years. The body was taken to the chapel of Undertakers James F. O'Donnell & Sons.

LEMIRE—Mrs. Adolphe Lemire nee Elise Ayotte, aged 60 years, died yesterday at her home, 490 Moody street. She leaves her husband, two daughters, Mrs. Etienne Raymond and Mrs. Pierre Mercier; a son, Joseph; three brothers, Alfred and Napoleon Ayotte of Ottawa, Ont., and Thomas Ayotte of Hooksett, N. H., and a sister, Mrs. Adele Lafleur of Newport, Vt.

LEDOUX—Eliza Ledoux, aged 76 years, a resident of Chicopee Falls, died yesterday at the state infirmary in Tewksbury. The body was removed to the funeral parlors of Undertakers Amedee Archambault & Sons in Merrimack street and today it was taken to the home of deceased.

FUNERALS

HARRIS—The funeral services of Harry F. Harris were held at the rooms of his cousin, Undertaker Hiram C. Brown, yesterday afternoon, and were largely attended. Rev. Albert G. Warner, assistant pastor of the First Baptist church, officiated. The floral tributes were numerous and very beautiful. The Mendelssohn male quartet sang the following selections: "Lead Kindly Light," "Gathering Home" and "Beautiful Isle of Somewhere." The fire department of which the deceased was a member, was represented by Chief Edward Saunders and District Chiefs Thomas Saunders, Thomas Crowley and Thomas Sullivan, besides a large number of the local firemen. The Fifty club of Boston was represented by George Conroy, Arthur Follansbee, J. Rouzant, John Kennedy and John Pratt, and friends were present from Somerville, Cambridge, Boston and Moosup, Conn. The bearers were Capt. Henry Boynton of Steamer 2, Capt. Orison A. Knapp of Hose 9, Capt. Elbridge H. Dearth of Steamer 3, Capt. Herbert A. Merrill, of Truck 4, Henry C. Fernald, electrician of fire department, and John J. Rinehardt of Steamer 3. Burial was in the family lot in the Edson cemetery, where Rev. Albert G. Warner read the committal prayers. The funeral arrangements were in charge of Undertaker Hiram C. Brown.

MANOLOPOULOS—The funeral of Aresty Manolopoulos took place yesterday afternoon from the rooms of Undertaker Peter H. Savage, and was largely attended. Services were held at the Orthodox church. Burial was in Westlawn cemetery.

WELCH—The funeral of Mrs. Margaret Welch took place this morning at 8.30 o'clock from her home, 63 Concord st., and was largely attended by sorrowing relatives and friends. The cortege proceeded to the Immaculate Conception church, where at 9 o'clock a mass of requiem was sung by Rev. Owen McQuaid, O.M.I. The choir, under the direction of Mr. Charles P. Smith, rendered the Gregorian mass, the solos being sustained by Miss Lena McQuade, and Mr. Smith. Mrs. Walker presiding at the organ. There was a profusion of beautiful floral tributes and of spiritual bouquets. The bearers were Terence Leonard, Charles O'Brien, Edward O'Brien, James Lennan, Philip Smith and John Hardigan. At the grave Rev. Fr. McQuaid read the committal prayers and the burial was in St. Patrick's cemetery in charge of Undertakers James F. O'Donnell & Sons.

DUBE—The funeral of Annette Dube took place yesterday afternoon from the home of her parents, Mr. and Mrs. Joseph L. Dube, 65 Salem street. Service was held at St. Jean Baptiste church by Rev. Athanase Marion, O.M.I. Burial was in St. Joseph's cemetery under the direction of Undertakers Amedee Archambault & Sons.

CARD OF THANKS

To our kind friends and relatives we take this means of expressing our sincere thanks for the many acts of kindness and words of sympathy extended to us in the loss of our father; also for the courtesy extended by the members of the Lowell fire department.

MRS. FRANK EMERSON,
HERBERT H. HARRIS,
ARTHUR J. HARRIS,
FRANK H. HARRIS.

FUNERAL NOTICES

JONCAS—The funeral of Mrs. Ralph Joncas will take place Saturday morning from her home, 45 Madison street. Solemn high mass of requiem at Notre Dame de Lourdes' church at 9 o'clock. Burial in St. Joseph's cemetery. Funeral arrangements in charge of Undertaker Joseph Albert.

EMMETT—The funeral of Robert W. Emmett will take place Friday afternoon from the funeral parlor of Undertaker William A. Mack, 76 Gorham street at 2 o'clock. Services will be private. Burial will take place in the family lot in St. Patrick's cemetery in charge of Undertaker William A. Mack. Motor cortege.

JORDAN—Died in this city, Oct. 15, at his home, 481 Beacon street, J. Wilson Jordan, aged 55 years, 11 months and 16 days. Funeral services will be held at his home, 481 Beacon street, on Saturday afternoon at 2.30 o'clock. Friends are respectfully invited. Kindly omit flowers. The funeral arrangements are in charge of Undertaker William H. Saunders.

MACK—The funeral of Mrs. Catherine Mack will take place Friday morning at 9 o'clock from her home, 79 West Sixth street. A solemn high mass will be sung at St. Michael's church at 10 o'clock. Burial in St. Patrick's cemetery, in charge of Undertakers James F. O'Donnell & Sons. Motor cortege.

JURY RETURNS SEALED VERDICT

A sealed verdict in the sum of $750 was returned by the jury at the civil session of the superior court this morning in the case of Joseph Marion, Mrs. Marie Anne Marion and Napoleon Rondeau, a triple action of tort brought against Undertaker Joseph Albert, the ad damnum of which was $13,000. Mr. Marion was awarded $350, while Mr. Rondeau was given $400. In the case of Mrs. Marion a verdict for the defendant was rendered. In rendering the verdict the jury found that Mr. Marion and Mr. Rondeau were passengers for hire, while Mrs. Marion was not, and it was also found that the accident did not result from gross negligence on the part of the defendant.

The triple action of tort was brought as a result of an automobile accident which occurred on the evening of Aug. 13, 1918, at the corner of Pawtucket and Cheever streets, when the automobile owned and operated by Mr. Albert and containing the plaintiffs, crashed into a telegraph pole. Mr. Rondeau received a bad laceration of the jaw, while Mr. Marion received injuries to his chest and body. Mrs. Marion received a laceration of the forehead and complained of pains in her back. H. V. Charbonneau appeared for the plaintiffs, while the defendant was represented by Arthur L. Eno of this city and E. I. Taylor of Boston.

Action of Contract

The next case to go on trial was an action of contract brought by Arnold A. Byam, et als., local real estate agents, against Wilfred Lavigne in an endeavor to recover the sum of $257.50 as a commission for the alleged sale of the property numbered 423-425 Broadway. Qua, Howard and Rogers for the plaintiffs and Trull, Wier and O'Donoughue for the defendant.

LOWELL DELEGATES AT CONVENTION FIGHT TO BAR DISCUSSION OF POLITICS

Lowell delegates to the state convention of the American Legion in Worcester yesterday took an active part in the fight to bar the discussion of politics and industrial problems from the formal sessions and so earnestly did they work against the suggestion offered by the Boston delegation that they drew large delegations to their support. The motion subsequently was voted down and the convention denied the right to conduct political discussions or to touch on problems pertaining thereto.

Adjutant James P. McCready and George F. Toye, of Lowell post were elected delegates to attend the national convention in Minneapolis and throughout the sessions on the opening day Lowell men were very much in evidence. The Lowell delegation after long conferences decided to support Edward Sullivan of Cambridge for state secretary, against Leo A. Spillane, the present incumbent and through the medium of a report submitted by Adjutant McCready intimated their endorsement of the candidacy of Harold D. Wilson for commander of the state post of the legion. Col. Edward Logan, of the 101st Infantry opposes Mr. Wilson.

Along with other delegates attending the convention the Lowell men were entertained at a Worcester theatre last evening by the War Camp Community Service of the city.

MATRIMONIAL

The marriage of Mr. Richard Pichette and Miss Dorothy McQuade, both of Manchester, N. H., took place Tuesday morning at a nuptial mass celebrated at 8 o'clock at St. Anne's church, Manchester, the celebrant of the mass being Rev. J. J. Lyons. The bride wore white georgette heavily beaded over white satin, and a veil of old lace caught up with orange blossoms; she carried a shower bouquet of bridal roses. The bridesmaid, Miss Margaret Green, of Lowell, a cousin of the bride, wore white net trimmed with rose buds over light blue satin, picture hat to match and carried Killarney roses. The best man was Mr. Thomas Pichette of Bridgewater, a brother of the bridegroom. The bride's gift to the bridesmaid was a string of gold beads, while the groom's favor to the best man was a set of gold cuff links. The young couple left on a honeymoon trip and will be at home to their friends after Nov. 1.

Conlon—Crowley

Mr. George Conlon of Biddeford, Me., and Miss Mae Crowley of 196 Concord street, this city, were married Oct. 12

Skin Sufferers

You will sigh with relief at the first magic touch of D. D. D., the soothing wash of oils. Many of our customers thank us for this advice. You will too. Try D. D. D. We guarantee the first bottle. 35c, 60c and $1.00. Ask for D.D.D. today.

D.D.D.

THE Lotion for Skin Disease

DOWS' TWO DRUG STORES

LEGAL NOTICES

Commonwealth of Massachusetts.—
Middlesex, ss. Probate Court.

To the devisees under the will and all other persons interested in the estate of Dellma Dupuis, late of Lowell, in said County, deceased.

Whereas, Charles Dupuis, executor of the will of said deceased has presented to said Court his petition for license to sell at private sale, in accordance with the offer named in said petition, or upon such terms as may be adjudged best, the real estate of said deceased, for the purpose of distribution.

You are hereby cited to appear at a Probate Court to be held at Cambridge, in said County of Middlesex, on the fifth day of November A. D. 1919, at nine o'clock in the forenoon, to show cause, if any you have, why the same should not be granted.

And said petitioner is ordered to serve this citation by delivering a copy thereof to all persons interested, who can be found within the Commonwealth, fourteen days, at least, before said Court, and if any one can not be so found, by publishing the same once in each week, for three successive weeks, in The Lowell Sun, a newspaper published in Lowell, the last publication to be one day, at least, before said Court.

Witness, Charles J. McIntire, Esquire, First Judge of said Court, this fifteenth day of October, in the year one thousand nine hundred and nineteen.

F. M. ESTY, Register.

o16, 20, 27

Commonwealth of Massachusetts.—
Middlesex, ss. Probate Court.

To Patrick F. Nagle, Richard Nagle, Annie Emerson and Mary McGann, all of Lowell, in said County, and to all other persons interested.

Whereas, Veracunda C. Nagle of Lowell, in the County of Middlesex, has presented to said Court a petition, representing that she holds as tenant in common, one undivided fifth part or share of certain land lying in Lowell, in said County of Middlesex, and briefly described as follows: A certain piece or parcel of land with the buildings thereon situated, being the same premises conveyed to Abby Nagle by William Gaunt by his deed dated March 23, 1905, and recorded in Middlesex North District Registry of Deeds, Book 375, Page 210, Saving and excepting from the above described premises, such portion thereof as the said Abby Nagle conveyed to Joseph A. Legare by deed recorded in said Registry of Deeds, Book 380, Page 279, and praying that partition may be made of all the land aforesaid according to law, and to that end that a commissioner be appointed to make such partition and be ordered to make sale and conveyance of all, or any part of said land which the Court finds cannot be advantageously divided, either at private sale or public auction, and be ordered to distribute the net proceeds thereof.

You are hereby cited to appear at a Probate Court to be held at Cambridge, in said County of Middlesex, on the fourth day of November A. D. 1919, at nine o'clock in the forenoon, to show cause, if any you have, why the same should not be granted.

And said petitioner is ordered to serve this citation by serving a copy thereof on each person interested, whose address is known, either personally or by registered mail, fourteen days at least before said Court, and, if any one is not so served, by publishing the same once in each week, for three successive weeks, in The Lowell Sun, a newspaper published in Lowell, the last publication to be one day at least before said Court, and by mailing a copy thereof to the last known address of such person, fourteen days at least before said Court.

Witness, Charles J. McIntire, Esquire, First Judge of said Court, this fifteenth day of October, in the year of our Lord one thousand nine hundred and nineteen.

F. M. ESTY, Register.

o16, 23, 30

Commonwealth of Massachusetts.—
Middlesex, ss. Probate Court.

Whereas, John Kirby of Lowell, in said County, has presented to said Court a petition praying that his name may be changed to that of Patrick Aloysius Holton, for the reasons therein set forth;

All persons are hereby cited to appear at a Probate Court to be held at Cambridge, in said County of Middlesex, on the twenty-eighth day of October A. D. 1919, at nine o'clock in the forenoon, to show cause, if any they have, why the same should not be granted.

And said petitioner is hereby directed to give public notice thereof by publishing this citation once in each week, for three successive weeks, in The Lowell Sun, a newspaper published in Lowell, the last publication to be one day, at least, before said Court.

Witness, Charles J. McIntire, Esquire, First Judge of said Court, this fifteenth day of October, in the year one thousand nine hundred and nineteen.

F. M. ESTY, Register.

o16, 23, 27

Lowell, Oct. 11, 1919.

To whom it may concern:

On October 11, 1919, Joe Jankowski of Lowell conveyed to us, the undersigned, the contents of the store at No. 148 Lakeview avenue, Lowell, consisting of groceries and provisions, pools, equipment, appliances and fixtures of any and every description. All persons having any claims against said Jankowski are hereby requested to present the same to said Jankowski on or before October 20, 1919.

MIKE MROZ,
JACK MROZ,
148 Lakeview Ave., Lowell.

JAMES E. O'DONNELL, Attorney.

o14, 16, 15

at the Immaculate Conception rectory, the officiating clergyman being Rev. Owen P. McQuaid, O.M.I. The bride was attired in a taupe traveling suit with picture hat to match and carried bridal roses. She was attended by her sister, Miss M. Crowley, who wore a blue traveling suit and carried pink roses. The best man was a close friend of the groom, Mr. James Toye, Jr. The bride's gift to the bridesmaid was a pink sapphire ring, while the groom's favor to the best man was a pair of godl cuff links. After an extended honeymoon trip to Boston and Washington, D. C., the couple, who were the recipients of numerous wedding gifts, will make their home in Biddeford, Me.

McLean—Garner

Mr. James McLean and Miss Louise Garner were married last evening at St. Peter's rectory, the ceremony being performed by Rev. Fr. Shea. The bride was attended by Miss Helen Geary, while the best man, was Mr. William J. Fraser. At the close of the ceremony a reception was held at the home of the bridegroom, 194 Grand street. Mr. and Mrs. McLean, who were the recipients of numerous wedding gifts will make their home at 194 Grand st.

MINOR LICENSES GRANTED

The following minor licenses were granted at the regular meeting of the license commissioners. To sell ice cream, etc., on the Lord's day, F. W. Whitney, 1004 Gorham street; Rose E. Hurley, 780 Moody street; W. J. Flynn, 126 Appleton street; store show, Isadore Wexler, 148 Gorham street; Junk collector, Pierre Dussault, 58 Chelmsford; lodging house. Mrs. James D. Carr, 263 Appleton street; express, Robert W. Duff, 89 Viola street; special chauffeur, Peter Veres, 50 Fenwick street; second hand automobiles and parts thereof, Dana Smith, 134 Liberty street, Alger G. Johnson, 550 Moody street, Ralph B. Comins, 555-557 Gorham street. The following was surrendered and cancelled: To sell ice cream on the Lord's day, Horace H. Houd, 226 Appleton street.

HORLICK'S
THE ORIGINAL
MALTED MILK
Avoid imitations and substitutes

TO LET

GARAGE to let. Five dollars per month will house your car. Apply 166 Baldwin st.

5-ROOM FLAT on Oak ave., near Depot, to let, $1.75 a week; 6-room house, $2.50 a week. Children no objection. Apply Baul Bogoselan, 147 Central st. Room 218-220. Tel.

5-ROOM TENEMENT to let, 283 Lakeview ave., $2.60 week. Key at Mrs. Beauregard's. Tel. 4389-W.

STEAM HEATED AND FURNISHED ROOMS to let for light housekeeping. Also single room. Three minutes' walk from Merrimack square. 181 E. Merrimack st. Tel. 4484-W.

TWO TENEMENTS, each five rooms, to let, at 12 West Fourth st. Rent $2.50 and $2.75 per week. Apply at 35 Shattuck st.

FURNISHED ROOMS to let for light housekeeping; steam heat, $2 week and upward; we furnish everything. Inquire 18 Fourth st.

STORE to let, 452 Lawrence street; large, bright, rent reasonable. Inquire 67 Merrill st., rear of store.

4 and 5-TON TRUCK to let by day or hour. P. Cogger. Tel. 2970.

4-ROOM TENEMENT to let, $7.00 per month. 175 Lakeview ave.

A SUNNY, 4-ROOM TENEMENT near Pawtucket bridge to let, $2.50 per week. Inquire A. Lemaire, 10 Clinton ave., Pawtucketville.

1, 2 OR 3 ROOMS for light housekeeping to let at 23 Fourth st. Rent reasonable. Inquire side door.

6-ROOM TENEMENT at 75 Coburn st. to let. Inquire at 73 Coburn st.

TENEMENT to let, five rooms. E. Christman, 154 Woburn st.

TENEMENT, to let, with three bright rooms. 207 Worthen street.

NICE FURNISHED ROOMS to let for light housekeeping; steam heat, hot and cold water; also single rooms. Apply 67 Lawrence street.

FURNISHED ROOM to let, in small family; privilege of the house; bath, electricity; excellent opportunity for refined young man, young lady or young couple to have a good home. For further particulars call at 17 James street, third floor. Please use back door.

STOVE REPAIRS

THE QUINN STOVE REPAIR CO., has removed to 140 Middlesex st., cor. Elliot st. Grates, linings and other parts to fit all stoves and ranges are carried in stock. More room—better service. Work promptly attended to. Tel. 4170.

LIMBURG CO.—Chimneys swept and repaired. Residence, 1128 Bridge st. Tel.

SITUATION WANTED

ACCOUNTANT, double-entry bookkeeper, stenographer, typist, experienced, desires permanent position (accounting or secretarial) within 25 miles of Lowell, after Nov. 1. American-Protestant; age 28; references; salary, $25. Address "Accountant," Sun Office.

SPECIAL NOTICE

NEW MARCH SONG. "Nobody's Licked the Irish Yet!" Send 15c in stamps to Dunn & Norris, 268 Pearl st., Cambridge, Mass.

MADAM MAY—If in trouble come and see her. 53 John st.

MADAM JAMES, clairvoyant, will bring back absent friends. 601 Merrimack st., upstairs.

HAVE YOUR OLD CARPETS made into new rugs. Carpets and rugs cleaned. Prices reasonable. Economy Rug Works, 607 Middlesex st. 'Phone 855.

ALL KINDS OF SUITS to rent. A. M. Bertrand, merchant tailor, 24 Middle street. Tel. 873.

BUY your Saturday Evening Post, Ladies' Home Journal, Country Gentleman from Guy E. Harris, 66 Princeton street. Tel. 4144-M.

Pianos Tuned, $1.00

Work guaranteed. Prof. Hall, 211 Appleton St., Tel. 5632. 25 years' experience. Formerly boss tuner for Hallet & Davis. Expert repairing, felting.

J. KERSHAW, pianos and organs tuned and repaired. 60 Humphrey st. Tel. 974-M.

BEWARE TO WHOM YOU SELL YOUR

LIBERTY BONDS

—OR—

WAR SAVINGS STAMPS

Get the Full Market Value in Cash

Our office established 14 years, with two lady cashiers in attendance every day.

202 HILDRETH BLDG.

45 MERRIMACK ST.

Up One Flight at Head of Stairs

NOTICE

To Property Owners

You are hereby required on or before December 1, 1919, to destroy the gypsy and brown tail moths on all your property in this city.

This notification is in accordance with Chapter 381, Acts of 1905, as amended by Chapter 268, Acts of 1906, which requires cities and towns to destroy the eggs, caterpillars, pupae and nests of the gypsy and brown tail moths under heavy penalty for failure to comply with the provision of the law.

If a property owner fails to destroy such eggs, caterpillars, pupae and nests, then the city or town is required to destroy the same, and the cost of the work, in whole or in part, according to the value of the land, is assessed upon and becomes a lien on the land.

Full instructions as to the best method of work against the moths may be obtained from the local superintendent, John G. Gordon, City Hall, or from the State Forester, Room 408, State House, Boston, Mass.

WORK DONE BY CONTRACTORS SHOULD BE INSPECTED AND APPROVED BY THE LOCAL SUPERINTENDENT BEFORE PAYMENT FOR THE SAME IS MADE.

GEORGE E. MARCHAND,
Commissioner of Public Property and Licenses.

Coal heaters have been placed in orange groves to keep the frost from spoiling the crop too soon.

FOR SALE

HIGH GRADE PLAYER PIANO for sale at 704 Bridge st. Tel. 2491-M.

SHOW CASES for sale; three 4 ft. mahogany silent salesman show cases, cheap. J. T. Finnegan's Jewelry Store, 62 Merrimack st.

HORSE FOR SALE—Young, sound horse suitable for delivery wagon or farm work. Inquire at The Sun office.

YOUNG PIGS for sale. P. Cogger. Tel. 2970.

ELITE SHOES for men. High grade shoes, latest styles, low prices. Small expense. Jos. Urbanek, 41 Lakeview ave.

TOURING CAR, Pope-Hartford, for sale. In splendid condition, Victoria top. All good tires, three new; electric starter and light. Spot light and full equipment. Tel. 5837.

TAILOR SHOP, near city hall, for sale, clears $35 or $40 weekly; with many woolen suitings, 2 sewing machines, 1 pressing machine, equipment and fixtures. Bargain at $600. Apply Paul A. Bogossian, 147 Central st. Rooms 218-220. Tel.

A FORD TOURING CAR for sale; in good running order, 4 good tires; as owner has no place to keep same, will dispose of cheap for cash. 18 Fourth st.

SHOE REPAIRING SHOP with up-to-date machinery for sale at 565 Middlesex st.

OWL REPAIRING SHOP—We sell them. O'Sullivan Rubber Heels. Henry G. Reslow, Prop.

SITTING ROOM STOVE for sale, almost new, at 11 Bourne st.

STORE FIXTURES for sale, counters and tables. Call at 132 Lakeview avenue.

JERSEY COW for sale. Apply 280 Fairmount street.

SECOND HAND FURNACE for sale. Inquire at Drug Store, 400 Middlesex street.

THE BEST AND SAFEST PIANOS TO BUY

HALLET & DAVIS CO. AND CONWAY-LEXINGTON PIANOS

Hallet & Davis Piano Warerooms

128 Merrimack St.—Up One Flight
JOHN J. CONLON, Manager.

1917 Peerless Chummy Roadster

Perfect mechanical condition—paint, tires and top like new; good offer will not be refused.

Buick Four Cylinder

Late 1917 Buick, model 35-D, perfect mechanical condition; paint and tires good; must be sold this week. Price right.

MANSUR W. ADAMS

568 Pine St., Tel. 3265, Lowell

REAL ESTATE FOR SALE

MODERN HOUSE for sale, located at 77 Beech st., Centralville; in first class condition; garage also with property. Can be purchased for a small amount down and remainder as rent. Inquire 18 Fourth st.

7-ROOM COTTAGE for sale; bath, hot and cold water. $500 cash, balance on mortgage; near Hovey square car line. In perfect condition. Corner lot. Price $1900. Abel R. Campbell, 411 Sun building.

A LOT OF LAND for sale; over 10,000 square feet, on Bedford ave., off Pawtucket boulevard. Will sell very cheap. For further particulars inquire at 35 Shattuck st.

2-TENEMENT HOUSE, 5 rooms each, near Westford st., for sale; newly painted, separate entrance; yearly rental $365. Price $2700; easy terms. D. F. Leary, Hildreth Bldg.

8-ROOM HOUSE near Second ave., Pawtucketville, for sale; steam and modern improvements. Own this modern house and pay down only $300, balance $30 per month. M. Quealy, 41 Royal st. Tel. 2958-W.

NEAR A STREET

2-TENEMENT HOUSE, 4 rooms, bath, hot and cold water, open plumbing, hardwood floors in each tenement; renting at $384 year. $500 down.......... $3500

105-ACRE FARM

10 miles from Lowell, borders on two ponds, 60 acres clear, rest in wood and pasture; 7-room cottage, barn, tie-up for 12 cattle, hen houses, shed, piggery, some tools; all for small price of $3500 Terms.

P. J. GRALTON
227 Hildreth Bldg. Tel. 5510

FOR SALE

BROADWAY

Double House of six rooms, pantry and bath, open plumbing to each side. Hot and cold water $3000

WIGGINVILLE

Cottage House of seven rooms, pantry and large shed. Nice lot of land. House in excellent shape $1700

E. F. SLATTERY, Jr.
Strand Bldg. Phone 4890

WANTED

DIAMOND RING wanted. Any size. Write D-76, Sun office.

MODERN 6-ROOM FLAT in the Highlands, not very far from R.R. station, wanted by three adults about Oct. 15 or Nov. 1. Write D-77, Sun office.

BOOKS, novels, records, player rolls, wanted. Merritt's Book Store, 277 Middlesex st.

20 TO 25 TONS OF GOOD HAY wanted to buy, delivered in our stables; large hay fork in barn. American Railway Express. Telephone or write.

Frederick Dugdale, M. D.

SPECIALIST

SKIN, BLOOD AND NERVOUS DISEASES

RHEUMATISM, neuralgia, neuritis, lumbago, sciatica, rheumatoid arthritis, gout, catarrh, epilepsy.

CANCER, TUMORS, piles fistula and rectal disease WITHOUT THE KNIFE.

EYE, ear, nose, throat, stomach.

Investigate methods of treatment.

Lowell Office, 87 Central St.

Hours: Wed. and Sat., 2-4, 7-8.

Consultation, Examination, Advice FREE

BABY CARRIAGE TIRES

AND BABY CARRIAGE WHEELS AND PARTS

Put on, 30c up. Prompt Service and Good Work

GEORGE H. BACHELDER

Postoffice Square

HELP WANTED

BOY with high school education wanted for light work. Good opportunity for an intelligent boy willing to work. Address H-17, Sun office.

LIVE MARKET MAN wanted at once. Apply Depot Cash Market.

TWO DRAWERS-IN ON WOOLEN wanted for New Hampshire mills. Good pay. Apply at once. Middlesex Service Bureau, 398 Middlesex st.

COTTON WEAVERS, ring spinners, card room help wanted, out of town; Middlesex Service Bureau, 398 Middlesex st.

A KITCHEN WOMAN wanted at 241 Cabot st.

TWO PAINTERS wanted at once. Apply 175 Chelmsford st. H. Filler.

DISH WASHER wanted at once. Apply Chin Lee Co., 65 Merrimack st.

TWO PAINTERS wanted at once. Apply A. Muskin, 127 Howard st.

TWO MEAT CUTTERS who understand their business wanted. Apply 644 Middlesex st.

TWO FIRST CLASS SHOEMAKERS wanted at once. 701 Merrimack st.

CHAMBER MAID wanted. Apply 324 Middlesex st.

SECOND MAID wanted, wages $10. Experience necessary; private family. Tel. 631, Lawrence.

SHEET METAL WORKERS wanted. Apply Carrier Eng. Corp., new Jackson mills, Nashua, N. H., or 19 Royal st., city after 7 p. m.

GIRL wanted for marking clothes. Apply Lowell Laundry, 130 Cambridge street.

Street Restaurant. 273 Dutton street.
Street Restaurant, 213 Dutton street.

KITCHEN GIRL wanted at once; good pay. Apply 282 Appleton street.

WANTED, A GOOD LIVE WIRE

One that can hustle and sell goods. Can make $200 per week. PARKER REFINING CO., Cleveland, O.

Sheer tender, gig tender and pulling mill hands on woolen goods wanted at Talbot Mills, No. Billerica.

Job Compositors

Must know something about make-up and stone work; union office; eight hours. Good opening for competent men.

John B. Clarke Co., Manchester, N. H. Tel. 219.

TAILOR WANTED

For Saturdays. Fine chance for good, reliable worker.

CHESTER CLOTHES SHOP
202 Central Street

GIRLS

TO LEARN TO BE

Spoolers, Winders

—AND—

Twisters

Experience not necessary. We teach you the work and pay you while learning $14.40 per week.

We pay ½ car fare of girls living outside of Andover.

We guarantee steady work, with no slack periods.

Accommodations at our up-to-date Girls' Boarding house, single room and board $6.00 weekly.

SMITH & DOVE MFG. CO.

Andover, Mass.

LOST AND FOUND

RIM, TUBE AND FISK SHOE lost on Billerica road Saturday. Please notify T. A. Small, 42 Main st., Brockton.

PAY ENVELOPE found Saturday on Moody st. Owner may have same by proving property. Apply to Patrick Pollard, No. 3 Concord place.

SUM OF MONEY lost between 4 and 5 o'clock Saturday afternoon near John st. Reward at 66 Ford st.

A PAIR OF GOLD ROSARY BEADS found on Fenwick st. Owner may have same by calling at 282 Suffolk st. and proving property.

LADIES' SUEDE GLOVE lost October 9th in Merrimack square. Finder please telephone 2358-M.

U. S. ARMY DISCHARGE PAPER No. 391251 lost. Reward, 18 Fremont street.

BLACK BAG with sum of money found. Owner can have same by proving property and paying for ad. Miss Soule, 347 Dutton st.

INSURANCE

E. P. PARSONS—30 SUN BUILDING —Insurance of all kinds. Notary public.

RALPH S. HARLOW, 222 Hildreth Building. Life, Auto, Fire, Liability Insurance. Tel. 1393.

CHINESE RESTAURANT

CHIN LEE CO.—Chop Suey, American food. Nicest place in the city. Open from 11 a. m. to 1 a. m. 65 Merrimack st.

TRAINS TO AND FROM BOSTON

Southern Division

To Boston Lve.	To Boston Arr.	Fr. Boston Lve.	Fr. Boston Arr.
5.20	6.40	2.45	3.52
6.25	7.36	6.00	7.08
6.44	7.30	7.35	8.36
6.51	7.38	ab8.21	9.37
b6.30	7.53	9.00	9.39
6.57	8.00	10.00	10.39
7.35	8.37	11.30	12.09
8.01	9.12	12.30	1.11
10.06	11.05	b1.08	1.68
11.13	11.56	2.15	3.15
12.10	1.08	2.50	3.41
1.47	2.35	4.00	4.12
2.45	3.42	4.05	5.27
h3.30	4.12	5.00	6.12
4.00	4.43	b5.21	6.43
4.13	5.23	5.39	6.35
5.28	6.14	b5.50	7.13
5.39	6.40	6.14	7.23
b6.06	7.38	8.00	8.41
6.25	7.10	8.30	9.11
8.16	9.00	10.30	11.40
9.56	10.41	11.30	12.35

Portland Division

To Boston Lve.	To Boston Arr.	Fr. Boston Lve.	Fr. Boston Arr.
6.33	7.56	a6.35	8.9[illegible]
10.58	12.03	10.35	11.5[illegible]
5.14pm	6.15	2.25	4.14
7.12	8.25	5.14	6.17
8.50	11.01	6.55	8.18
		9.50	11.14

Sunday Trains
Portland Division

To Boston Lve.	To Boston Arr.	Fr. Boston Lve.	Fr. Boston Arr.
12.07	1.20	8.29	6.47
3.40	4.46	5.10	6.49
6.41	7.10	8.45	9.56
8.65	10.05		

Sunday Trains
Southern Division

To Boston Lve.	To Boston Arr.	Fr. Boston Lve.	Fr. Boston Arr.
6.44	7.30	8.45	9.41
6.51	7.38	9.30	10.49
8.25	9.35	11.30	12.09
9.19	10.12	1.00	2.06
10.20	11.17	5.30	6.36
2.53	3.35	7.16	8.36
5.08	6.00	8.00	8.41
6.34	7.20	8.30	9.17
8.16	9.00	9.35	10.25
8.50	10.00	10.35	11.40
9.56	10.40		

b via Bedford; a via Salem Jct. x via Wilmington Jct. n not holidays. h Sat. only.

STRIKERS GOING BACK

Longshoremen Return—Efforts to Settle Teamsters' Strike in New York

NEW YORK, Oct. 16.—Hope for settlement of the teamsters' strike which has now spread to suburban towns, tying up express shipments and threatening to extend throughout the east, hinged today on a meeting of the International brotherhood of teamsters. Walker D. Hines, director general of the railroad administration, has advised the men to return to work pending a decision on their grievances.

The spread of the strike of employes of the American Railway Express Co., to neighboring cities has swelled the number of strikers to 18,000. Strike leaders predicted that 30,000 men would be out before the end of the week unless an agreement was reached soon.

The striking longshoremen are rapidly returning to work, union leaders say.

THIRD LEG OF 300 MILE ENDURANCE TEST

ST. JOHNSBURY, Vt., Oct. 16.—Three of the cavalry horses which started from here today on the third leg of the 300 mile endurance test from Fort Ethan Allen to Camp Devens, Mass., were tied in the score for the 120 miles travelled the first two days. Bob, the half-thoroughbred cavalry horse and veteran of Mexican and European campaigns, who led the field on the first day's run, shared honors with Castor and Donlyn, pure blooded Morgans. These leaders in the contest are being ridden and cared for by army officers.

Fanciers of the Arabian horses were gratified with the showing made by representatives of their favorite type yesterday. Rustemby and Kheyra, two of the Arabs owned by W. E. Brown were but two minutes behind the speed score of the leaders.

Today's run which will end at White River Junction, 62.8 miles away, was expected to show up the real stamina of the contestants. The five leaders were in excellent condition after yesterday's run as were the Arabians, Halcyon, ridden by T. W. Ames, the Wyoming rancher, and Ramla, ridden by A. W. Harris the Chicago banker, who thus far share third place in the test.

Two horses have been eliminated, one for exceeding the time limit and the other for condition.

SUN BREVITIES

Best printing, Tobin's, Associate bldg.

Lydon for best catering. Tel. 4934.

J. F. Donohoe, 228 Hildreth Bldg., real estate and insurance. Telephone.

This week's payroll for municipal departments amounts to $29,338.38.

George Tobrnas, C. Vurgaropulos and George Kavouras have been admitted as members of the local board of trade.

The executive committee of the local War Camp Community club will meet next Monday evening at 7.30 at the club rooms in Dutton street.

James Daly, the well known local bagpipe player, will play for the prize step dancing contest to be held at an Irish Feis in Springfield, November 5, 6 and 7.

Wm. J. Shanley of this city was accepted at the local army recruiting office in Merrimack street today for the ordnance department. He will serve three years.

Dennis J. Donohue, candidate for representative in the 16th district at the recent state primaries, has filed his expense account at the city clerk's office. It totals $85.

Capt. Angell, U.S.A., of the Boston recruiting office, will be at the local station tomorrow from 12 to 3 to distribute honor buttons to men who have been honorably discharged from the army.

In order to accommodate people who wish to pay taxes on Saturday, City Treasurer Fred H. Rourke stated today that the treasurer's office at city hall would be open next Saturday from 9 a. m. to 4 p. m.

The following members of the fire department are enjoying their annual vacation: W. F. Christie, M. I. Collins, H. W. Billiard, H. A. McLaughlin, E. Parent and C. A. Rock. The final group of firemen to enjoy their vacation this year will begin their annual respite on Oct. 25.

A pleasant gathering of friends took place recently at the home of Mr. and Mrs. William H. McLenney in Johnson street, the occasion being a farewell party in honor of Mrs. Caddell, who is soon to leave for New York, where she will join her husband, who has accepted a lucrative position in the big city. Mrs. Caddell was presented several gifts among which was a handsome cut glass dish, the presentation being made by Mrs. McEvoy. In the course of the evening a musical program was given, dancing was enjoyed, games were played and refreshments were served. The success of the affair was due to the efforts of Mrs. McLenney and Miss Harriet Roberts.

CITY LAW KEEPS OUT THE MOVIES

HARRISON, N. J.—This is believed to be the largest town in the world without a movie theatre. Mayor Riordan believes that the screen drama is indecent. He drew up an ordinance requiring a license fee of $10,000 from moving picture theatres and the council upheld the measure.

CASUALTIES KEEP BIG STAFF "BUSY"

LONDON—A staff of 500 persons, at an annual expense of $550,000 a year, is still employed to handle casualty records in the war office. About 50 reports are handled daily. Advocates of governmental economy are protesting.

FELL FROM STAGING

George Robert, residing at 64 Central street and employed at the Lawrence street plant of the United States Cartridge Co., fell from a staging while at work shortly after 11 o'clock this forenoon and received a concussion of the back and a laceration of the scalp. The ambulance removed him to St. John's hospital.

SENATOR WALSH TO FRAME BILL

For Compulsory Use of English by Immigrants After Coming Here

Would Deport Those Who Fail After Five Years' Residence

(Special to The Sun)

WASHINGTON, Oct. 16—Commenting on the impression he received while visiting the Pennsylvania steel strike district with the investigating committee, Senator Walsh yesterday emphasized his intention of introducing a bill to deport aliens after a five year residence in the United States unless they were able, at the end of that time to speak the English language or had taken out their first naturalization papers. The senator made it clear, however, that he did not intend to include in such a law any persons now residing in the United States. It would be made to apply only to such persons who should come here after it is in effect. Referring to details of the Pennsylvania trip, Senator Walsh said:

"The steel strike investigation has once more brought forcefully to public attention the importance of the Americanization problem. The great percentage of employes in the steel industry and in many other industries throughout the country are so-called foreigners, which term has come to mean, those persons who do not speak English in their homes or social life. In one community the evidence showed there were 20,000 foreigners out of a total population of 23,000. Many of these people are to all intents and purposes foreigners with all the customs and habits of their native land still in practice, and they are mostly occupying a small section of the United States for the purpose of earning a livelihood. "I do not give much weight to the assertion that those foreigners are un-American, or are on the whole believers in Bolshevism, socialism or other isms that are un-American. It is very apparent that we have for a long time neglected our duty towards them. Nothing has been done to Americanize them or to teach them what America stands for. The best way to teach Americanism is by example, but where they are grouped in large numbers it is impossible for them to come into contact with American life. The first step is to teach them the English language. This cannot be done without first regulating the hours of employment so they will have some time each day for the purpose of receiving instruction. Complaint comes from steel workers that after hard work for ten or 12 hours daily, they are not physically or mentally capable of studying or receiving instruction.

Make English Compulsory

Certainly this is a strong defense which they make to us when we find fault with the little progress they have made in learning our language. The next most important step is the enactment of compulsory education laws. This could be done by the United States government making it in the future a condition of entrance to immigrants, that all persons be subject to deportation at the end of five years if they have not signified their intention of becoming naturalized or have not grasped the fundamentals of the English language. Such a law would compel employers in order to hold their workingmen of foreign birth, to take an active and intelligent interest in teaching their employes the English language. They would either personally have to provide them time and means of instruction or bring pressure on local, state, town and city authorities to furnish educational facilities for educating these people after working hours. Details of such a plan could be worked out later. The important thing now is to have the American people appreciate that we have all over this country, communities with all the customs, habits, sentiments, languages and political views of the old world. We cannot reach them effectively until we have a common means of conversation. We must teach them the English language and in my opinion this can only be done by compulsory education laws.

Neglected the Foreigners

For more than twenty years we have completely neglected the problem of Americanizing the foreigner. They are not to blame so much as we are. They are sympathetic with American institutions, but too often unfortunately, they see only the hardship side of American life. They seem to have the feeling that the official life of their community is too often prejudiced against and hostile to them. During the steel strike investigation we have been repeatedly reminded, regardless of whether it is a fact or not, that these foreign employes and their families believe that their rights are being disregarded and that the police, local company officials and the courts will not treat them fairly. Such beliefs tend to make the individual entertaining them altogether receptive to socialistic and anarchistic views.

It is time for America to do something. Let us not lose another day in trying to make amends for the complete neglect of these people during the last decade. To neglect this duty means, in my opinion, very troublesome times, and very serious industrial troubles as well as the growth of forms of socialism. On all sides, during the investigation of the steel strike, we have been reminded continually that the conservative element among the workingmen in the United States today is the English speaking man, and this, regardless of whether he is an American by birth or whether he has learned the English language since his arrival."

Senator Walsh added that the details of a plan of educating such foreigners had of course not been worked out even in skeleton form, but the committee on labor and education will take it up immediately. Probably it would fall under the care of the commissioner of immigration. Senator Walsh believes such a law would benefit rather than harm the New England industries as well as the industries of the entire country, by making the employes now restless and absorbed in the laws and habits of other nations, true American citizens.

RICHARDS.

STRIKE ORDER TO 4000 UNIONS

Plans for Walkout of Bituminous Coal Miners on Nov. 1 Continue

See Little Hope of Conference in Effort to Avert Threatened Strike

INDIANAPOLIS, Ind., Oct. 16—Plans for a strike of bituminous coal miners of the country on Nov. 1, were continued today at international headquarters of the United Mine Workers of America here, the officials proceeding on the assumption that nothing would come of the conference in Washington called by Secretary of Labor William B. Wilson in an effort to avert the threatened walkout.

The official strike call, issued by Acting President John L. Lewis, was sent out yesterday afternoon to the more than 4000 local unions.

Final Plans Approved

Continued

cost, as will Mr. Ittner's suggestion that the proposed strips of granite ledge which were to extend across the four sides of the building beneath all windows be replaced by plain brick. The final prints also show that the height of the auditorium will be reduced by about 20 feet and other changes more minor in character.

The blue prints now approved make an interesting study and show a building which will embrace practically every convenience and feature of a 1920 high school. As is undoubtedly known, the building will be of three stories and a basement, but the floor plans and auditorium have not been given in detail.

Commencing with the basement, the plans call for two gymnasiums, one for girls and the other for boys, with adjoining shower baths and lockers to each. Also there are two lunch rooms, adjoining. Laboratories for domestic science courses also are in the basement, as well as the manual training shops. Aside from the gymnasiums the outstanding new features of the basement are two huge coat and dressing rooms, one each for boys and girls. Every pupil in the school will be given a clothes locker and hundreds of these will line the walls of the two rooms. This does away with leaving wraps in sight and centralizes all preparation for entering school and leaving at the close of sessions. The most modern toilet arrangements also will be found in the basement.

Several flights of stairs lead to the first floor, where the comprehensive plant begins to unfold. On this floor are two large study rooms, library administrative offices, first aid room, toilets adjoining each class room and a room for teachers. The big auditorium floor is at the eastern end of this floor and stretches up to the roof. Its appearance may best be explained by saying that class rooms surround it on all floors. An immediate entrance to the auditorium is placed on the French street end of the building and one may pass through a small lobby into the hall. All works of art possessed by the school will adorn the walls, as well as trophies, pictures and records.

Passing to the second floor, one finds 16 more class rooms, 2 study rooms and many entrances to the auditorium balcony. The commercial department also is on this floor and its plan embraces three adjoining typewriting rooms, which may be converted into one large room and three bookkeeping rooms, similarly arranged. Rest rooms and rooms for teachers also are included in this floor plan.

Nine class rooms are on the third floor, which has many modern features. A large music room, well removed from recitation rooms is on one of the eastern corners. There also are domestic science rooms, a drawing room and chemistry and physics laboratories. Midway between the laboratories is a lofty lecture room, containing a small platform and screen for stereopticon use. The seats rise in tiers to the ceiling in amphitheatre style.

The cost of the building is not known and will remain a matter of conjecture until construction bids are received. The changes which show in the final plans, however, have been made with the intent to reduce the cost as much as possible without in the least reducing the inside efficiency.

In Police Court

Continued

gave him a severe beating near his doorstep on Little street because he insisted on remaining at work while they and other employes at the plant were on strike.

Angemopoulos testified that he didn't beat Charlie up at all. He had invited him to come downstairs and talk over the strike situation and Charlie had come down forthwith and torn the coat of his new $60 suit. They had wrestled about a bit, but that was all. Belessis, hearing the rumpus had come over to call off hostilities he declared.

In disposing of the case Judge Enright said that while peaceful persuasion of their co-workers is permissible by men on strike, threats and force used to make them leave their work are not, and in this instance he believed the defendants had gone too far.

Pleaded Not Guilty

Charged with going away without stopping to make known his name and address after knowingly causing injury to Ellen Marattus on October 12, Leo Paradis pleaded not guilty and was held in $500 until October 30. The case resulted, it is alleged, from an auto accident in which Paradis' machine struck and severely injured the woman, continuing on his way without stopping to ascertain the extent of her injury.

Manslaughter Case

The case of Charles Guthrie, charged with manslaughter in connection with the death of Gardner Nelson, a boy who was struck and fatally injured by an automobile on Sept. 21, was called on continuance and again continued until October 30 to await the result of the inquest proceedings.

House of Correction

Three months in the house of correction was ordered in the case of May Anthony, found guilty of stealing various articles, including table linen and cloth from the home of her employer, Mary N. Wiggin in June. She appealed.

French Buyers Swarming Over Germany

BERLIN, Tuesday, Oct. 14.—(By the Associated Press)—German manufacturers are looking large orders from French sources for machinery and ready made steel products destined for occupied territories, according to the Vossische Zeitung. It is said French buyers are "swarming over Germany."

PERSHING WON'T APPEAR IN COURT

TRENTON, N. J.—Four New Jersey liquor dealers who caused subpoenas to be issued for Gen. Pershing and Gen. March in the hope of proving that the army actually has been demobilized, have changed their plea to guilty before Judge I. Warren Davis, so neither of the generals will be called upon to testify.

SHIP RESURRECTED FROM SEA GRAVE

NEW YORK—A ship from Davy Jones' locker hove into port the other day. When no shipping file records could be found of the Argentine sailing ship Alejandrina, her captain told of her salvage during the war search for tonnage. She had been stranded on a reef in the Straits of Magellan for twenty years.

APPRENTICE SEAMAN

Joseph Ozinonic, 5 Courtney Lane, was the only man forwarded from the Lowell naval recruiting station today. He enlisted as apprentice seaman.

LADIES' SUIT SALE MISSES'

The RIALTO will put on sale SUITS at an unheard of low price, just at a time when you need a suit more than any other garment. Rarely do such bargains present themselves at such an opportune time. These suits are the season's newest models and are made by the finest makers.

MATERIALS ARE OXFORD, NAVY AND TAUPE, IN ALL SIZES. SUITS WORTH FROM $37.50 TO $40.00. ALL AT ONE PRICE—

$32.50

SALE STARTS FRIDAY MORNING AND ENDS MONDAY AT 6 P. M.

P. S.—During Suit Sale we will offer a special in Dresses and Coats—

$25.00 SERGE DRESSES, navy only, all sizes, for..... $19.75
$29.00 COATS, in silvertip cloth, smart styles, for..... $22.50
$35.00 COATS, some fur trimmed, others plain, for..... $29.50

Rialto Cloak and Suit Store

117 CENTRAL ST. FRED J. NEVERY, Mgr. Opp. Strand Theatre

THE Electric Heater CHASES CHILLS

An Electric Heater will help keep you comfortable these frosty mornings and chilly evenings.

Excellent for that drafty corner or for that room that is so hard to heat.

It is not intended to supplant a stove or steam radiator but is useful where a little additional warmth is required.

Tel. 821 for One Today

The LOWELL ELECTRIC LIGHT CORP.

29-31 Market Street

FARMERS, TAKE NOTICE

If you have any Fresh Killed Chicken or Fowl, Milk-Fed, Fatted Veal or Strictly Fresh Eggs, bring them to John Street Public Market and we will pay you full market price in cash for the same.

GOODS MUST BE A NO. 1

JOHN STREET PUBLIC MARKET

JOHN P. CURLEY Co., Inc.

WALTER E. GUYETTE, Auctioneer

Office 53 Central Street, Lowell, Mass.—Telephone 2415

AT 27 QUEEN STREET—HIGHLANDS

THE TWO AND A HALF STORY, TWO-TENEMENT DWELLING, AND ABOUT 2850 SQ. FT. OF LAND, PLEDGED TO THE HIGHEST BONA FIDE BIDDER AT UNRESTRICTED PUBLIC SALE ON SATURDAY, THE 18TH DAY OF OCTOBER, AT 3.30 O'CLOCK.

On the premises regardless of any condition of the weather we will sell to whomsoever will bid the most, this desirable two-apartment property, containing eleven rooms.

There are six rooms, toilet, gas, city water, sewer connections, and shed for wood and coal in the lower tenement and five rooms; toilet, city water, gas, sewer connections, etc., and also a shed for the use of wood and coal in the upper flat.

The premises are entirely rented to two desirable tenants and yield as a rental therefore the sum of $25 per month, or $300 per year, which is considered an exceptionally low rental for tenements of this description, and especially tenements in this locality. The building is in very good order, only recently having had considerable money expended upon it. The lot has a total area of about 2850 square feet of land, with a nice frontage on Queen street, is fenced on all sides, and the open yard is in greater part concreted, there is some variety of fruit trees.

Herein is presented an excellent opportunity for the person desiring a home in a handy locality, easily accessible to the various mills and factories, within ¼ minute to the Middlesex street line of electrics, within comfortable walking distance to Merrimack square, and have at the same time an income from the other tenement sufficient to pay the entire running expenses of both.

Terms: $350 must be paid to the auctioneer just as soon as the property is struck off. Other terms made known at the sale.

PRISCILLA L. LAFLAMME.

C. B. COBURN CO. 63 MARKET ST.

TRY U. S. N. DECK PAINT

A quick-drying, extremely durable, general purpose paint, especially suitable for porches, walls and floors. It dries hard overnight with a smooth pleasing lustre which withstands washing, scrubbing and the most severe conditions of wear and weather. All regular shades. Quart $1.50

C. B. COBURN CO. Free City Delivery 63 MARKET ST.

Free Color Cards

Smoke OverAll Cigars

All That the Name Implies

12¢, 3 for 35¢

FACTORY, LOWELL, MASS.

ALMOST NEW BUICK

Five passenger, with winter top. Fully equipped with spare tires, etc.

Call 150 Middle St., Lowell, Mass.

SPECIAL OPEN THURSDAY ALL DAY

SPECIAL THURSDAY and FRIDAY

QUALITY FISH

HADDOCK Live Shore, all cleaned, lb. 6c
BLUE FISH Boston, sliced, lb..... 12½c
MACKEREL Medium size, lb..... 21c
HERRING Fresh Cape, lb..... 10c
FINNAN HADDIES New smoked, lb..... 11c
SALMON Fancy fresh, lb..... 25c
SMELTS No. 1, extra large, lb..... 35c

FAIRBURN'S

12-14 MERRIMACK ST. TEL. 788

On the Square

THE WEATHER

Unsettled, probably occasional showers tonight and Friday; colder Friday.

THE LOWELL SUN

7 O'CLOCK

ESTABLISHED 1878 | LOWELL, MASS. THURSDAY OCTOBER 16 1919 | 14 PAGES 1 CENT

Reds in General Retreat

PETROGRAD IS ABOUT TO FALL

Armies of Soviet Government of Russia in Retreat on all Fronts

Big Gains Reported by Anti-Reds—Fighting Continues in Riga

LONDON, Oct. 16.—Forced back by the onslaught of enemies on four fronts, the armies of the soviet government of Russia appear to be facing a period pregnant with disaster. General Denikine's Cossacks from the south, Polish forces from the west; northwestern Russian legions on the northwest, and northern Russian troops from the north, have during the last few days forged ahead until it seems the bolshevik armies are between the upper and nether millstones.

Petrograd is doomed to capture, in the opinion of observers, General Yudenitch being at Gatchina, only 25 miles south of the former Russian capital. In the extreme north the northern Russian army has broken the resistance of the bolsheviki, according to reports, and are pursuing the enemy toward Onega, a village about 150 miles west of Archangel. Further to the south it has forced its way far down along the Dvina river. Polish forces have captured Kovno, on the extreme northern end of their line. Denikine's men have driven a giant wedge into Central Russia as far as Orel and are thought to be on their way toward Tula, an important railway center that is considered the key to Moscow. East of the Urals is Admiral Kolchak's army, but it is seemingly too far away to enter into

Continued to Page 12

ARMY NURSING SERVICE

Great Work Accomplished Overseas—Three Nurses Wounded, 266 Died

WASHINGTON, Oct. 16.—That army nurses who served overseas with the American forces during the war had their share of service and suffering is shown in the final report of the activities corps, made by Miss Julia C. Stimson, acting director, who headed the army nursing service abroad. Between May 2, 1917, and May 31, 1919, 10,215 nurses out of a total of 21,480 enlisted for the war, saw service overseas. Three were wounded in action and 266 died while on duty.

The real work of the American women commenced July 18, 1918, with their own army, when the final German attack was stemmed and the great victorious allied offensive started.

"From July 18 to Nov. 11, the amount of work done was such that no praise would be great enough," Miss Stimson says. "It was not at all uncommon for nurses to work 14 to 18 hours a day for weeks at a time and some hospitals with 70 or 80 nurses cared for patients to the number of 2100."

On armistice day, 184,421 American soldiers, sick and wounded, were in hospitals and there was a shortage of 6925 nurses. The records showed that the "peak" of wounded was actually reached at Base Center on Nov. 16, where 20,155 patients were taken into 10 hospitals with 394 nurses assigned. The shortage of nurses was due entirely to the fact, the report says, that transportation had not been available to get more into France, so great was the rush of combat troops to the front.

The homeward exodus began in January and about 250 a week secured passage during the first four months of the year.

BE INDEPENDENT

HAVE A BANK ACCOUNT

Money in the bank may mean a chance for you to buy a home, start a business of your own, to tide over an emergency, to keep you independent in your old age.

Saving, like all things, can be This bank has a system whereby better accomplished by system. deposits go on interest the first day of each month.

Interest begins in our Savings Department November 1st.

This is the oldest bank in Lowell, and is under the supervision of the United States Government.

OLD LOWELL NATIONAL BANK

25 Central Street

MORE STRIKERS IN POLICE COURT

Judge Says Peaceful Persuasion is Permissible by Men on Strike

Threats and Force Used to Make Operatives Quit Work Are Unlawful

Another assault and battery case, growing out of labor troubles caused by the strike of the Allied Shoe Workers which has been in effect in several of the local shoe plants for the past two months, was aired in police court today and the two defendants, Peter Angemopoulos and Peter Belessis, were fined $10 each by Judge Enright.

The assault is alleged to have occurred on the evening of August 20, when the complainant, Charile Johns, an operative at the Federal Shoe company testified that the two Peters

Continued to Last Page

FREE PORT OF FIUME

D'Annunzio Asks Clemenceau's Aid to Get Declaration From Allies

PARIS, Oct. 16—(Havas)—Captain Gabrjele d'Annunzio, whose forces are now holding the city of Fiume, has sent a message to Premier Clemenceau asking that the latter take the initiative in securing a declaration from the allied governments making Fiume a free port. Captain d'Annunzio says he has drafted a manifesto inviting Serbians and Italians to recognize national rights.

NO INFORMATION ON POSTPONING PEACE

WASHINGTON, Oct. 16.—Officials in Washington professed today to have no information as to the reasons for postponing the exchange at Paris of ratification of the treaty of Versailles by Great Britain, France, Italy and Germany, which would bring the treaty into immediate force.

There was a suggestion that ratification had been postponed because the League of Nations would have to assemble within 15 days after the treaty went into effect, but state department officials would not express an opinion on this point.

The league covenant provides that the league council shall consist of representatives of the five great powers, the United States, Great Britain, France, Italy and Japan and of Belgium, Brazil, Greece and Spain. Only three of these nations have ratified the treaty.

While professing to have no official information on the subject, officials said they assumed that if the treaty were put into force with only three of the allied and associated powers completing ratification, those powers would proceed with the organization of the league.

NOTICE!

City Treasurer's Office

Will be open Saturday, Oct. 18, from 9 a. m. to 4 p. m., for the payment of taxes.

FRED H. ROURKE, Collector and Treasurer.

Learn Telegraphy

Evening Sessions Begin Oct. 20

LOWELL COMMERCIAL COLLEGE

FLYING PARSON WELL IN LEAD

Maynard Half Way Across Country on Return Journey in Big Air Race

With Death Toll Seven, There Are Now 39 Pilots in Race

CHICAGO, Oct. 16.—Almost half way across the country on his return journey in the army airplane reliability and endurance race, Lieut. B. W. Maynard, the "flying parson," today was well in the lead of the four other homeward bound fliers who had doubled back after soaring from coast to coast. Lieut. Maynard, having reached Sidney, Neb., was almost a day's flight in the van of his nearest pursuer from San Francisco and his closest opponent in the point of actual flying time for the transcontinental flight. Captain Lowell H. Smith

Continued to Page 12

PRES. WILSON BETTER

Glandular Swelling Disappears—Had Good Night—Temperature Normal

WASHINGTON, Oct. 16.—President Wilson, relieved from the glandular swelling from which he suffered for two days, had a good night's rest last night, said the bulletin issued today by his physicians. The bulletin follows:

"The White House, 11.55 a. m., Oct. 16, 1919.

"The discomfort which the president suffered for two days has been relieved to a very great extent. He had a good night. His temperature, pulse, respiration and kidney function continue normal.

(Signed) "GRAYSON, "RUFFIN "STITT."

Yesterday the president was enabled to demonstrate his remembrance of Mrs. Wilson's birthday and presented her with a gift which he had a member of the White House staff purchase several days ago.

BIG LABOR CONFERENCE

Hope of Success Hangs on Outcome of Agreement on Collective Bargaining

WASHINGTON, Oct. 16.—The fate of the industrial conference hangs on the outcome of the efforts of the committee of 15 to reach an agreement on collective bargaining, representatives of the three groups, public, labor and capital declared today.

Several conferees said that unless both capital and labor showed a spirit of compromise, the conference might as well announce frankly that agreement could not be reached and adjourn.

The committee of 15 resumed its session today in the hope of completing a report for presentation to the conference this afternoon. Charles Edward Russell of New York, authorized spokesman of the committee, said before entering the meeting that he "hoped" the committee would be able to report this afternoon.

FOR SALE

THE TALBOT HOUSE

43 Nesmith Street

17 large rooms, hardwood floors, hot water heating system, good sized laundry in basement, space for garage.

—Inquire—

A. S. HOWARD, Esq. Hildreth Bldg.

WANTED AT ONCE

One All Round Blacksmith and Tool Sharpener

Apply Wilson & English Construction Co. Edwards Street.

NOTICE

Bishop Delany, Fourth Degree, K. of C. Regular meeting tonight, (Thursday) Oct. 16, at 8 o'clock. All members requested to be present. Business of importance. Signed,

THOMAS B. DELANEY, F. N.
DANIEL S. O'BRIEN, F.S.

"It is the news, the truth and fit to print." This is the standard The Sun follows in printing city, state and national news.

COMPARISON OF CITY CHARTERS

Report of Committee Appointed by Board of Trade to Compare Provisions

Fundamental Points of Difference Between Present City Charter and Plan B

The impending state election with its accompanying local provision to give voters of this city an opportunity to accept or reject the so-called Plan B form of charter lends more than usual interest to the report of the board of trade committee recently appointed to summarize and compare the provisions of the present city charter and of Plan B.

The report has just been submitted to the directors of the board and goes into detail concerning the features of the two forms of municipal government. The committee which made the comparison includes Francis M. Quaa, chairman; Richard Brabrook Walsh and Frederic S. Harvey.

Quoting from the introductory portion of the report, one finds: "While it is not within our province to comment upon the merits or demerits of the re-

Continued to Page Nine

SINN FEIN CONVENTION

Order of Government and Commander-in-Chief in Ireland Ignored

DUBLIN, Oct. 16.—Defying the order of the government and the commander-in-chief in Ireland, the 12th annual convention of the Sinn Fein was held at midnight in the Mansion House. It lasted three hours. Despite all precautions taken to prevent the meeting the completed order of business was carried through.

An order issued last night by the chief secretary and the commander-in-chief of the forces in Ireland prohibited the assembling in Dublin of the Sinn Fein Irish volunteers and the Gaelic League.

PROPOSE EMBARGO ON EXPORT OF SUGAR

WASHINGTON, Oct. 16.—An embargo against the export of sugar for the next six months under penalty of 10 years' imprisonment and $10,000 fine, was proposed in a bill today by Representative Dallinger, republican, Massachusetts. He also introduced resolutions calling on the war and navy departments to report whether any sugar held by them could be placed on the market.

DESTROYER LAUNCHED

CAMDEN, N. J., Oct. 16.—The United States torpedo boat destroyer Williamson was launched today at the yard of the New York Shipbuilding corporation. The vessel was named for Lieut. Commander William Price Williamson, who was killed at sea on the transport Orizaba on August 17, 1918, by the premature explosion of a bomb.

70 DOZEN

Trimmed Hats

In Black, Brown and Gray

$1.98

ACT QUICKLY

P. SOUSA & CO.

99 TO 103 GORHAM ST.

Open Evenings

ASK FOR

SWAN-RUSSELL HATS

WORN BY WELL-DRESSED MEN

DRINK

STERLING GINGER ALE

HAS NO EQUAL

Bottled by

Coca-Cola Bottling Co.

Expect to Force the Shantung Issue to Vote in the Senate Today---Debate Resumed

LOGAN IS COMMANDER

Former Colonel of 101st Infantry Elected Head of Mass. Branch of Legion

WORCESTER, Oct. 16.—Judge Edward L. Logan of Boston was elected first commander of the Massachusetts state branch of the American Legion at the convention here today. He received 549 of the 716 votes cast, defeating Harold D. Wilson and Frank C. Paton of Dorchester. Louis A. Frothingham, former lieutenant governor was unanimously elected senior vice commander. Nominations for the other two vice commander places are Chester D. Heywood of Worcester, Miss Daisy Erd of Boston and A. Piatt Andrew of Gloucester.

ORDER GOMPERS TO REMAIN IN BED

WASHINGTON, Oct. 16.—Samuel Gompers, president of the American Federation of Labor, who is suffering from nervous exhaustion, was reported somewhat improved today, but his physician has ordered him to remain in bed.

LONG MURDER TRIAL

MONTPELIER, Vt., Oct. 16.—The judges of Washington county court announced this afternoon that the trial of George A. Long on the charge of murdering Mrs. Lucina C. Broadwell last May, will be resumed tomorrow morning, Juror Thomas J. Ferris, who was taken ill last Tuesday being well on the way to recovery.

NAVAL ACADEMY EXAMINATION

Thirteen young men from Lowell and vicinity will take an examination at city hall next Saturday, beginning at 9 a. m., for entrance to the United States Naval academy. Congressman John Jacob Rogers has requested City Messenger Owen Monahan to make preparations for the affair.

Pliny wrote of the rose at the beginning of the Christian era."It is a flower known to all nations equally with wine, myrtle and oil."

THE PURPOSE BY DR. A. J. GAGNON

The greatest enemy of mankind's teeth is fermented food. It poisons the system by decaying the teeth. Let a competent dentist put your teeth on an efficiency basis. Don't forget the children. Have their teeth examined.

DR. A. J. GAGNON DENTAL SURGEON 109 MERRIMACK ST. 466 MERRIMACK ST.

Comfort From the Start—No Breaking-In.

SOCKET-FIT shoes conform to the true shape of the foot and require no breaking-in. Other shoes pinch and bind the feet until they are made to conform to the shape of the shoe. Which will you have?

FOR MEN AND WOMEN

STOVER & BEAN CO., Makers

137 Fletcher St.

Farrell & Conaton

WATER FITTERS

PLUMBERS, STEAM, GAS AND

243 Dutton St. Telephone 1513

FINAL PLANS APPROVED

Some Major Changes Made in Blue Prints of New Lowell High School

The approved blue prints of the new high school, from which the final plans and specifications are now being prepared in the office of Architect Henry L. Rourke, have been returned to Richard Brabrook Walsh, chairman of the school committee, from W. B. Ittner, consulting architect of St. Louis, who made extensive alterations in the original drafts for the purpose of cutting down the cost of construction.

Perhaps the most important change which shows up on the revised prints is the doing away with the pitched roof which was to extend over the whole surface of the building, and placing a perfectly flat roof in its stead. This will materially reduce the

Continued to Last Page

CO-OPERATION IN AMERICANIZATION

A registration of 1000 members in the Americanization classes being conducted in the various evening schools of the city is the goal which James L. Mellen, head master of the Lincoln school and supervisor of Americanization classes here is hoping to attain before the season ends. At the present time 225 men and women have enrolled themselves in the various classes, and although Mr. Mellen allows that this "isn't bad to begin with," he declares he will not be satisfied until this number has been tripled.

One thing in particular which must be contended with in inducing our foreign-born citizens to take up the study of English and the principals of Americanism is the present unrest among them, he says. Many foreigners are thinking of returning to their homes, now that the war is over, and it is hard to convince them that they should give a little of their time to the study of the language of America while they are here.

The leaders of the various foreign groups in the city are giving the Americanization committee splendid co-operation in their work, Mr. Mellen declares, and through their help he hopes to make the classes a real factor in the education of our visitors from other shores.

At present classes are held in the Green, Colburn, Cabot street, Franklin and Varnum schools and at the Polish church on Lakeview avenue. When the classes increase there is plenty of available room in these and other schools to accommodate them, Mr. Mellen stated.

RECTOR OF BERLIN UNIVERSITY

BERLIN, Tuesday, Oct. 14. (By the Associated Press.)—Dr. Eduard Meyer, historian, brother of the late Dr. Juno Meyer, was today inaugurated rector of Berlin university.

AMENDMENT IS UNDER FIRE

Sen. Kellogg Attacks Shantung Amendment at Outset of Senate Debate

Supporters of Proposal Have Little Hope of Victory, it is Reported

WASHINGTON, Oct. 16.—Debate on the Shantung amendment to the peace treaty was resumed in the senate today with leaders hopeful that a final vote on it would be had before adjournment. Although contending that the vote would be close, supporters of the proposal generally conceded that it would be defeated.

At the outset of the debate, Senator Kellogg, republican, Minnesota, announced his opposition to the amendment, declaring it would be inconsistent for the United States to presume to dictate in the Far East now, after remaining silent while Germany and other nations had seized territory there in years past.

Opponents of amendments today said that the Lodge proposal to strike out of the treaty recognition of Japan's suzerainty would be decisively beaten.

The Shantung settlement was condemned as immoral by the Minnesota senator who said he would support a reservation by which the United States would decline to be a party to the transaction.

Senator Hale, republican, Maine, also announced he would vote against the Shantung amendment and added that he expected to vote against the Johnson amendment for equalization of voting power in the League of Nations. He said he favored a reservation dealing with Shantung and would vote against the treaty unless such a reservation were adopted.

In urging defeat of the Shantung amendment, Senator Phelan, democrat, California, declared American interests were not only embraced in the preservation of peace, "but in ridding America of the Japanese incubus."

"If Japan must expand, then her expansion in Shantung, by agreement with China is more acceptable to us than her expansion in America," Senator Phelan said. "She has inaugurated a steamship service which dominates the Pacific and is landing her nationals upon North and South American shores. If we exclude Japanese from America as a wise national policy, then we should not be unduly alarmed about Shantung. The League of Nations will prevent her forcible expansion in the future and Japan is a member of the League. For this purpose we must keep her there."

Right to Organize and Bargain

WASHINGTON, Oct. 16.—An agreement on a declaration as to the right of wage earners to organize and bargain collectively with employers appeared probable when the National Industrial conference's committee of 15 adjourned today after a four hour session. A report to the conference at 2.30 p. m., generally was expected.

20 Allied Warships at Riga

COPENHAGEN, Oct. 16.—A British-French squadron of more than 20 warships has arrived at Riga, according to a Lettish private report received here.

Bolsheviki in General Retreat

LONDON, Oct. 16.—A general retreat by the Bolsheviki before the armies of Admiral Kolchak in western Siberia is announced in a wireless message from the Kolchak government at Omsk, dated Oct. 13. The despatch reads: "The Bolsheviki are retreating along the whole line. They are deporting the entire population between the ages of 16 and 50, and are likewise removing the cattle."

Kasino

TONIGHT—National Jazz Orchestra of Boston

FRIDAY NIGHT—Boston Jazz

SATURDAY NIGHT—The biggest event of the season—Battle of Music. Miner-Doyle's, Lowell, vs. Boston Jazz of Boston

No advance in prices for this great event

ESTABLISHED PRICE 25¢. Dancing Free All Evening

DANCING BY THE BELVIDERES

ASSOCIATE HALL, FRIDAY, OCT. 17TH

Admission 35c, War Tax Paid Miner-Doyle Orch.

WOMEN IN THE CHURCH

Presbyterians Asked to Express Opinion on Granting Women Equal Rights

NEW YORK, Oct. 16.—Appeal to Presbyterians throughout the country for an expression of opinion on the question of granting women equal rights with men in all the functions of the church, was issued today by the committee on official relations of women in the church, created by the last general assembly of the Presbyterian church in the United States.

Specific questions on which expressions are asked, were:

Whether women shall be ordained to the eldership.

Whether women shall be ordained to the ministry.

Whether women shall have the same rights as men in the sessions, presbyteries, synods and assemblies of the church.

The committee's report will be submitted to the next general assembly.

LAST DAY OF WORLD'S COTTON CONFERENCE

NEW ORLEANS, Oct. 16.—With 11 classes going into session over plans and resolutions the fourth and last day of the world's cotton conference got under way today.

One outstanding plan for benefiting the cotton industry is the proposal for the organization of a hundred million dollar American cotton export financial corporation, which although not a part of the convention is being pushed by the American Cotton association, executives of which are attending the world's convention as delegates.

Election of permanent officers and the completion of plans of organization were scheduled as part of the activities of the day for the conference which is attended by delegates from more than 30 nations.

The conference will be closed tonight with six separate banquets. A governor of a cotton growing state is expected to preside at each.

QUEEN OF BELGIUM IN LION CAGE

GLACIER POINT, Cal., Oct. 16.—(By the Associated Press.)—Through the valley of the Yosemite, where the sun, moon and at least one star were visible at midday, the king and queen of the Belgians came here yesterday. For the queen it was one of her special days in the United States. At the government ranger station near Yosemite village she stroked the ears of a mountain lion, and then when no one was looking stepped inside the cage to inspect it more closely. The lion snapped at the fur in the sleeve of her coat, and her majesty retreated, but not in disorder.

CLERGYMEN FEEL PREVALENT UNREST

CHICAGO—Ministers of the gospel feel the prevailing unrest. At a conference of the Methodist Episcopal church fifteen ministers retired to take up farming or business work. Insufficient salaries, over-strenuous work are given as reasons.

Here's a Fine Tonic Laxative, Says Druggist

Every other night for three weeks it's your duty to brew a cup of this great vegetable tea—that is, if you want better blood, clear complexion and sparkling eyes.

Celery King

Get a package today. It costs but a trifle, but as a health builder is worth its weight in gold.

Normal bowel action, perfect working stomach and sweet breath follow its use.

The children drink it and enjoy it, and it's the gentlest acting laxative they can take, especially good when they are fretful, cross and feverish.—Adv.

URGES COMPROMISE IN THE IRISH PROBLEM

BOSTON, Oct. 16.—A compromise in the form of a dominion type of Home Rule, under which Ireland, like Canada, would become a free and integral part of the British empire, is the practical solution of the vexing Irish problem, in the opinion of Rev. J. Edgar Park of Newton, who delivered an interesting address upon "The Irish Question in International Politics" last evening at the Massachusetts State Guard Night dinner of the Boston Boot and Shoe club in the Copley-Plaza.

Brig. Gen. Samuel D. Parker, commander of the Massachusetts State Guard, was the other speaker at the banquet, at which a number of high officials in the State Guard were also guests of honor. The highest compliments were paid the militia organization and its work in the Boston crisis.

A compromise between what is wanted by Protestant Ulster and the rest of Catholic Ireland is the only practical way out of the existing muddle in Irish affairs, according to Dr. Park, himself an Ulster man, who has spent half of his life in this country.

In order to understand the peculiar problem presented by Ireland, Dr. Park explained, the radical difference between Protestant Ulster and the Catholic remainder of the country must be taken into consideration.

Tells of Religious Antipathy

"The religious antipathy between the different factions is absolutely inconceivable," he declared, "to anyone living in this country. Furthermore, the average Ulsterman despises the business ability of the rest of Ireland, believes firmly that the people of the rest of the island do not in their hearts really desire Home Rule, is convinced that the British empire is the greatest thing in the world and will go to any length in order to remain a part of it.

"On the other hand, the Irishman's whole being centers in a burning, passionate love of his native land and his desire for the absolute freedom of Ireland is intense. His hatred of the British Empire is as burning as is the Ulsterman's love of it. The Irish are the most religious people in the world and they hate, on principal, modern civilization, progress and practicability.

"Obviously, these two factions must teach the other what each lacks. What Ireland needs is more thrift and practicality and what Ulster needs is more of a sense of romantic beauty, mysticism and religious feeling."

England's treatment of Ireland has, in Dr. Park's opinion, been pig-headed in the extreme. Even when she tries to be fair to Ireland, he insisted, she tries to be fair in her own way, the way in which she would like others to be fair to her, and it has not worked at all.

"To my mind," he declared, "the only possible solution is by compromise. You cannot fairly expect Great Britain to grant Ireland absolute freedom and thereby create a hostile nation at her very door. I have no use for the politicians of either side; they should all be ruled out of the thing. If Great Britain can give Ireland a measure of home rule and coerce Ulster into accepting this solution, the arrangement, especially under a League of Nations, would work out well. Only in this way, I am convinced, can Ireland secure an independence which will be in any way satisfactory to both sides."

Warm Greeting to Gen. Parker

Brig. Gen. Parker, who was warmly received by the members of the club, emphasized the fact that in the emergency of the Boston police strike the companies of the state guard were increased so rapidly in numerical strength that hundreds of men were put on duty in the streets of Boston without having literally one hour's military training. In view of all the difficulties which they have been up against and the unprecedented situation which they have had to handle, Gen. Parker declared that, as a whole, he considered the state guard had done very well.

The Uintah Railroad, from Mack, Colorado to Watson, Utah, distance of 62 miles, runs over the Atchee mountains, which are over 9000 feet high with 75 per cent curves.

Break a Cold In Few Hours

First dose of "Pape's Cold Compound" relieves all stuffiness and distress—No quinine! Costs little!

Don't stay stuffed-up! Quit blowing and snuffling! A dose of "Pape's Cold Compound" taken every two hours until three doses are taken usually breaks up a cold and ends all grippe misery.

The first dose opens clogged-up nostrils and air passages of head; stops nose running; relieves headache, dullness, feverishness, sneezing, soreness, stiffness.

"Pape's Cold Compound" is the quickest, surest relief known and costs only a few cents at drug stores. It acts without assistance. Tastes nice. Contains no quinine. Insist on Pape's!

WEDDING BELLS

Mean Wedding Gifts

Gifts to the "Newly Weds" should be as well as lasting to express true friendship.

1847 Rogers Bros. Silver Chests make the ideal present. Our Cut Glass and Silverware Departments will offer man gift suggestions.

The Newest Styles in Wedding Rings Will Be Found at

WILLIS PELTIER'S

443 MERRIMACK STREET

The Bon Marche DRY GOODS CO.

WE SELL NOTHING BUT FIRST QUALITY MERCHANDISE AT ALL TIMES

Fashionable Garments of Quality

How good we can get them—How much style—How well they can be tailored—How good the material we can give for the money!

BON MARCHE GARMENTS GIVE SATISFACTION

Wear to look well—Have that same elegance after they have been worn. All of the finest materials made are in our wonderful collection of fine

Coats, Suits, Dresses, Waists, Millinery and Children's Clothes

Stylish Suits

The best assortment in Lowell, plenty of beautiful creations that you cannot equal in style, assortment, quality or price,

$35, $39.50, $49.50, $59.50, $69.50, $79.50, $89.50, up to $145.00

NEW STYLES IN FINE

Dresses

New tricotine, serge, satin, tricolette, ponletter and Jerseys. The largest line we have ever shown.

$15, $20, $25, $29.50, $35, $39.50, $45 up to $75

Fashionable Coats

Our assortment of fine coats is the admiration of our most fastidious customers. Beautiful materials and styles,

$25, $29.50, $39.50, $49.50, $59.50, $69.50, $79.50 up to $198.50

There are more cheap materials and poorly made garments on the market this season than ever before because, before the end of the war there was restriction in regard to the quantity of wool to be used by the mills, and they made very inferior materials and, as it was almost unsalable, it is now being dumped on the market at so-called bargain prices.

BE SURE AND LOOK OUT FOR POOR QUALITY, BECAUSE EVEN LOW PRICED GARMENTS COST TOO MUCH TODAY NOT TO GET SOME SATISFACTION

Our Children's Dept.

ONE OF THE FASTEST GROWING DEPARTMENTS IN OUR STORE

You will find the smartest Coats, Hats, Dresses, Sweaters and Wearables for little tots 2 years to the miss of 14

COATS $9.98 to $59.50 — DRESSES $1.49 to $29.50 — HATS $1.98 to $10.00

Blouses Are Big With Us

Because We Carry Everything in Demand

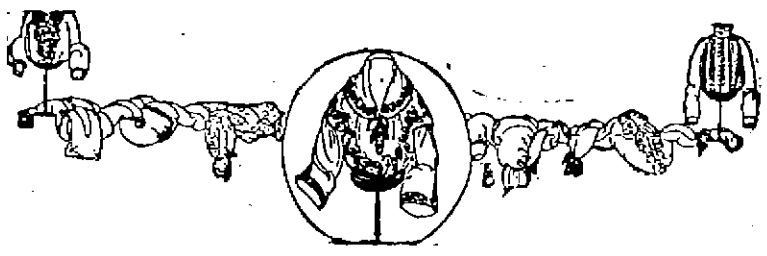

$30,000 WORTH OF BEAUTIFUL BLOUSES

That have been coming in by the hundreds. Georgette, Crepe de chine, Dura Soi, Striped Silks, Philippino Waists, French Voiles, Tailored Waists of all kinds in silks and dimities. Priced—

$1.98, $2.98, $4.98, $6.98, $7.98, $9.98 up to $29.50

HATS OF BLACK PANNE VELVET

Trimmed with glycerine ostrich and fancies; no two hats alike, in tan, mushroom and sailor shapes. Priced,

$12.50

MILLINERY SECTION

ROLLING SAILORS of black silk velvet, trimmed with two rows of silk fringe and tassel. Regular price $7.50, Friday and Saturday **$5.00**

BEAVER HATS FOR CHILDREN

All fine quality, long napped beavers, in black, navy and beaver color. Priced,

$5, $6.50, $7.50 and $10

HUB TEACHERS DEMAND INCREASE IN PAY

BOSTON, Oct. 16.—Representatives of the various school teachers' organizations of Boston told the school committee at a special meeting held in the committee's rooms last evening that present salaries of teachers in all grades are "pitiably inadequate," and that unless an immediate increase is forthcoming there will be very few teachers left after the present generation passes.

The speakers were unanimous in the request that an immediate flat raise of $600 a year be made in all grades. Several of the women speakers argued for the principle of equal salaries for women and men teachers in the high schools, while many declared that it is at present impossible for a Boston teacher who has not an individual income, or some money laid by for a rainy day," to meet expenses with the salary received.

MATRIMONIAL

Mr. [illegible]ncis P. O'Brien and Miss Mary [illegible] Carroll were married yesterday afternoon, at St. Peter's church, the ceremony being performed by Rev. Francis Shea. The bride wore a traveling suit of blue and a picture hat to match and carried bridal roses. She was attended by her sister, Miss Louise Carroll, who also wore blue and carried pink roses. The best man was Mr. James Kershaw. Mr. and Mrs. O'Brien left on an extended wedding trip to New York, Washington and Jersey City.

Giffin—Thessiay

Mr. Ralph S. Giffin and Miss Helen Mary Thessiay were married yesterday afternoon at the home of the bride, 78 Orleans street, the officiating clergyman being Rev. J. M. Craig. The bridesmaid was Miss Agnes Thissell Pollard, while the best man was Mr. Harold A. Giffin. The couple will make their home at 78 Orleans street.

Colburn—Moynan

The marriage of Mr. George Colburn and Miss Mae L. Moynan took place Tuesday at the home of the groom's mother, Mrs. Etta Colburn, 208 Shaw street, the ceremony being performed by Rev. Earl T. Favro. The bridesmaid and best man were Miss Myrtle Sylvester and Mr. Percy Colburn, the latter a brother of the groom. Mr. and Mrs. Colburn will make their home at 208 Shaw street.

Sheffield—Ramette

Mr. Frank E. Sheffield, Jr., of Albany, N. Y., and Miss Annie H. Ramette, daughter of Rev. and Mrs. Edward C. Ramette of this city, were married October 7 at the home of the bride's parents, 779 Westford street, by Rev. Albert G. Warner of the First Baptist church. The bridesmaid was a sister of the bride, Miss Alice Ramette, while the best man was Mr. Harry Sheffield, a brother of the groom.

British farmers are officially urged to make war on wasps.

BREWERS SEND PLEA TO PRES. WILSON

WASHINGTON, Oct. 16.—The United States Brewers' association yesterday petitioned President Wilson to disapprove the prohibition enforcement bill awaiting his signature and recommend a new bill providing for enforcement of the prohibition constitutional amendment only.

In the accompanying brief the brewers renewed their contention that congress has "no constitutional authority to enact any presently enforceable prohibition law, except as a measure dictated by war emergency or necessity," as there is now no war emergency.

The opinion is signed by Elihu Root, William D. Guthrie and William L. Marbury of counsel for the brewers, and contends that beer containing 2.75 per cent. of alcohol by weight is not intoxicating.

ANOTHER VICTORY FOR CLEMENCEAU

PARIS, Oct. 16. (By the Associated Press.)—The Clemenceau ministry was sustained in the chamber of deputies yesterday afternoon by a vote of 324 to 132.

The premier thus victoriously emerged from the bitterest and best organized assault which the ministry had ever faced, the chamber adopting the cabinet's policy on the chronological order of the elections, placing the legislative election first, on Nov. 16, and the senatorial and municipal elections in that order.

For the first time Aristide Briand, the former premier, came out openly in leading the opposition forces, but M. Clemenceau's majority was the largest he had ever received when the question of confidence was presented.

PARK POLICEMEN LOSE APPAREL

BOSTON, Oct. 16.—After a session which lasted all afternoon, during which there was a new hearing for the ex-members of the Metropolitan park police who were discharged following their refusal to go on duty in Scollay square on the night of Sept. 9, the Metropolitan park commission yesterday confirmed the sentence of discharge which was originally passed upon the 19 men.

SAND BLAST CLEANER

The walls of the Middlesex Trust Co. building at Merrimack and Palmer sts. are being dry-cleaned today. This cleaning process, however, differs somewhat from that used by the tailor to "slick up" one's suit or overcoat. A sand blast, forced through pipes by air pressure at a speed almost equal to that of a rifle bullet is the method used and chips off all dust and dirt which accumulates with the passing years. And it's some cleaner, we'll say.

Brown Your Hair With "Brownatone"

TRIAL PACKAGE SENT FREE

Every woman knows that a pretty face loses its beauty when framed by faded, gray, streaked or bleached hair. Even the wrinkles and blemishes are not so disfiguring as streaked or faded hair. It is unfair to your family and yourself, to look older than you really are.

"It's So Easy Now to Have Beautiful Hair."

"Brownatone" will tint your streaked, faded or bleached hair to any shade of rich, soft brown, or glossy black if preferred, and take ten years off your looks. Cannot be detected, will not rub or wash off and is odorless and greaseless.

Absolutely Harmless

This safe and harmless preparation is used by thousands of women in business and in society.

Apply it yourself with comb or brush. The results will delight you. Guaranteed safe and free from lead, sulphur, silver, mercury, zinc, aniline, or coal tar products. Used for switches same as for growing hair. Two colors: "Light to Medium Brown" and "Dark Brown to Black." Two sizes, 35c and $1.15 at all leading druggists. Get the genuine.

Special Free Trial Offer

Send only 11c with this coupon for Free trial package and helpful booklet on the care of the hair.

Mail This Coupon Now.

The Kenton Pharmacal Co.,
463 Coppin Bldg., Covington, Ky.
Enclosed find 11 cents (to cover postage, packing and war tax) for Trial Package of Brownatone.
.....Light to Medium Brown or
.....Dark Brown to Black.
Mark with X shade wanted and mail with your full name and address.

BOY KILLED BY ELECTRIC CAR

Robert Emmett, aged 7 years, son of Mr. and Mrs. John T. Emmett of 12 McGovern's court, was run over and killed by an electric car in Lakeview avenue last evening shortly after 7 o'clock. The little boy's head was badly crushed, while his back was severely injured by being dragged under the car. It is believed that death was instantaneous.

The accident occurred at a point near Fulton street, and the car, which was coming from Nashua was in charge of Motorman Thomas J. Sheehan and Conductor Fred Baxter. According to the story of the motorman, the car was being operated at a fair rate of speed on what seemed to be a clear track. When a point near the corner of Fulton street was reached, the Emmett boy, who was playing on the sidewalk with companions, ran onto the tracks with his back to the car. The motorman applied the brakes and reversed the power, but his efforts were fruitless for the little fellow was struck and dragged some 10 or 12 feet. As soon as the car was brought to a stop the boy was found under the life guard and it was necessary to jack up the car in order to release the little fellow.

The injured boy was rushed to St. John's hospital, where it was found that life was extinct. The body was later removed to the funeral parlors of Undertaker William A. Mack in Gorham street, where it was viewed by Medical Examiner T. B. Smith, who stated death resulted from a compound fracture of the skull. Deceased, who was a pupil of St. Michael's school, is survived by his parents and a brother.

Rachmaninoff

plays exclusively for the

AMPICO
Reproducing Piano

The great composer-pianist writes of his playing reproduced on the Ampico

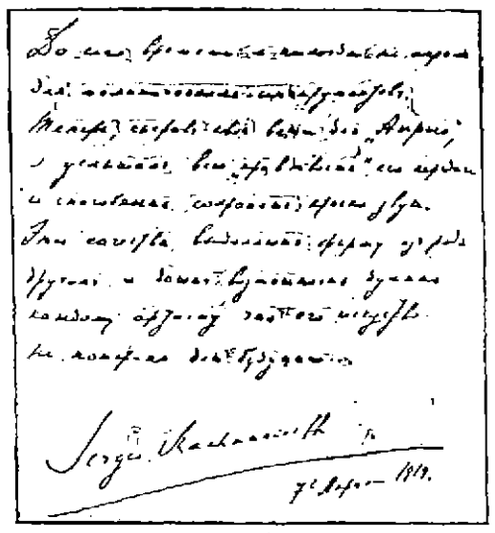

Translation of the Russian:

"I have never before recorded for any reproducing instrument. Now I have played my works for the Ampico because of its absolute faithfulness of reproducing and its capacity to preserve beautiful tone painting. It goes far beyond any reproducing piano in these particulars, which a pianist must demand in considering a perpetuation of his art.

SERGEI RACHMANINOFF"

Rachmaninoff's recital is now musical history, but you may hear this great composer-pianist any time you like by means of the records he has played for the Ampico AND ONLY FOR THE AMPICO. In no other way may you hear the great Rachmaninoff outside of his public concerts.

With the memory of his wonderful recital fresh in your mind, hear him PLAY AGAIN. Hear the records of Rachmaninoff's playing at the Ampico Studios of

RICHARD A. O'CONNELL
WESTFORD *and* STEVENS STREETS

Rachmaninoff will not be present, but so vivid will be the reproductions of his playing, so animated and full of the life quality that distinguishes his original work, that you will almost seem to see the great master himself seated at the instrument performing for your special delight.

If you choose, you may not only hear Rachmaninoff, but Godowsky, Levitzki, Ornstein, Copeland, Carreno, Leginska, Samaroff, Hambourg, Borchard, Buhlig, and any of a hundred or more pianists whose art is perpetuated by the Ampico.

AMERICAN PIANO COMPANY
437 FIFTH AVENUE • NEW YORK

SHOE DEALERS TO FORM ASSOCIATION

At a meeting of Lowell shoe retailers at the Richardson hotel Tuesday evening it was unanimously decided that steps should be taken at once toward the formation of retailers' association and a committee was appointed to take the preliminary steps.

A dinner preceded the informal business discussions and interesting talks on matters closely connected with the retail shoe trade were given by Claude A. Derr of Worcester, Ensign Gardner, secretary of the convention of shoe dealers, W. W. Wilson, general chairman of the Boston convention, and Ira H. Morse, proprietor of a chain of retail stores.

Among the Lowell dealers were: I. H. Morse, C. E. Cornock, George A. Gagnon, of the Gagnon Co., Arthur J. Bernier of the Mongeau store, J. J. B. Lebrun of the A. G. Pollard Co., Arthur Montmarquet of the L. K. shoe store, W. T. Boulger of the Boulger store, Emile J. Bordeleau of the 20th Century store, Louis Katzen of Levine & Katzen, M. Laime of the L. & K. store, William Laime of The Modern Shoe store, P. N. Harper of the Chaillfoux Co., and T. F. O'Sullivan of the O'Sullivan Bros. Co.

OFFICERS ELECTED AT ANNUAL MEETING OF CORPORATION OF OLD LADIES' HOME

Officers for a year were chosen yesterday at the annual meeting of the corporation of the Old Ladies' Home. The president, Mrs. E. T. Shaw, presided and reports were read by the treasurer, J. Edward Gibson and by Miss Edith E. Russell, treasurer of the May party fund. The resignations of Mrs. Adeline E. Forrest, vice president, and Miss Josephine H. Earl, secretary, were accepted with expressions of appreciation and regret.

The following officers were elected: President, Mrs. E. T. Shaw; vice president, Miss Edith E. Russell; second vice president, Mrs. Frederick A. Flather; secretary, Mrs. Arthur A. Wright; treasurer, J. Edward Gibson; honorary trustee, Mrs. George F. Richardson; trustees, Mrs. T. E. Parker, Mrs. L. S. Fox, Mrs. E. T. Shaw, Miss Maude Lancaster, Miss Josephine Wilder, Geo. L. Motley, A. G. Pollard, Clarence H. Nelson, Hon. John J. Rogers and Frank Hanchett.

THEATRE EMPLOYES HONOR MANAGER

Theatre employes at the Owl pleasantly surprised their manager, Ray S. Averill, on Monday evening when they entertained him at an informal luncheon and presented him a beautiful ruby ring. The event was "staged" in back of the picture screen at the close of the evening performance and a large circle of friends was present. The affair came as a complete surprise to Mr. Averill, particularly the gift. Music formed a part of the occasion and included piano selections by Fred Wilson, solo dancing by Mrs. Catherine Lewis, songs and dances by Miss Bernice Woods and songs by Miss Claudia Rieet. Charles W. Cottrell, Jr., was the accompanist. The luncheon and surprise were arranged by Mrs. Fred Wilson and Miss Ruby Emery.

HARES DIE OFF; LYNX FUR COSTLY

NEW YORK—A marked increase in price of lynx furs at the autumn auction of millions of dollars worth of pelts is explained by the fact that every eight years the northern hares are killed off by a mysterious epidemic. Hares are the chief food of lynx. Last winter there were few surviving hares.

SEWING MACHINE SECTION Foot of Main Stairway

The Bon Marché DRY GOODS CO.

SEWING MACHINE SECTION Foot of Main Stairway

ONLY 3 DAYS LEFT

THE FALL SEWING MACHINE MONEY SAVING CLUB CLOSES MONDAY PROMPTLY AT 5.30 P. M.

Secure the Greatest of All Sewing Machines on the Best and Easiest Payment Plan Ever Devised.

THE SIT-STRAIGHT "STANDARD ROTARY" SEWING MACHINE

Will be delivered to your home at once upon a small initial payment. Are you going to let this opportunity slip through your fingers?

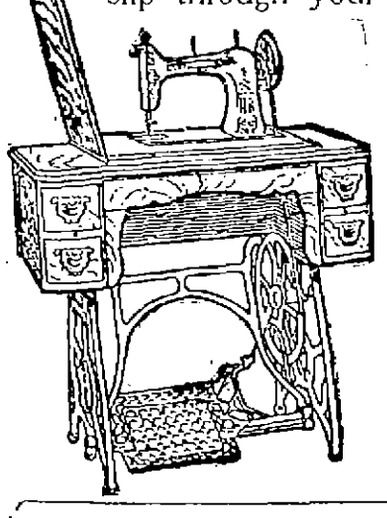

The "Sit Straight"

Is the very last word in sewing machine achievement—the very highest standard of them all. It has revolutionized sewing, making it possible for you to sew better, easier and quicker. No noise—no drudgery—gives you a new lease of life and makes all sewing a pleasure. Costs more to make than any other machine.

JOIN IN THE MORNING

There Is Yet Time—But Hurry

—provided that the allotment of machines and agreements is not exhausted before that time. Remember—this club has room only for a limited number of members. The list is about filled now.

CHOICE OF 6 MACHINES——CHOICE OF 6 AGREEMENTS

CASH PRICE $55.00

"Standard Rotary"

Sewing machine, 4-drawer style 1919, New "Sit-Straight" Model $49.50

SAVE AS YOU SEW

Two Hundred

Trimmed Hats

$7.50 EACH

Thursday, Friday, Saturday

HEAD & SHAW The MILLINER 161 Central St.

To Ladies Who are Stout

Fat is fatal to health and beauty. Reduce weight sensibly and easily; improve your health and figure. Avoid heart trouble, wrinkles, nervousness, weakness, etc., besides personal embarrassment, due to obesity.

Look and feel younger. Walk lightly. Let your eyes sparkle with new fervor. Surprise and delight your friends. Be a girl again!

Go to the druggist, get a small box of oil of korein (capsules) and follow directions of the korein system. Reduce 10 to 60 pounds under guarantee that all you need (including some candy if desired) while reducing.

Don't bother about going through strenuous exercises or following rules of starvation diet. Why not become slender without drastic drugs, worry and self-denial? Here's your chance!

Best eats I know says Bobby

Everyone likes the delicious flavor of

POST TOASTIES

RUSH TO AID SHIP

Freighter Escaped Shipping Grave Off Cape Through Seamanship of Guards

ORLEANS, Oct. 16.—The old freighter Fair Oaks, a steamer of 19 years' service in the coastwise trade, escaped the shipping grave of Cape Cod's sand bars today through the seamanship of the Orleans coast guards. The Fair Oaks, carrying a cargo of plaster rock from Walton, N. S., for New York, scraped over the outer bars north of here in the fog last night and brought up on the inner shoals with a jar that strained her seams. Heavy seas pounded the vessel and caused Captain Hassell to blast for help for his ship and its crew of 22 men.

In the heavy fog the coast guard patrols found it difficult to locate the whistling. The vessel's position was approximated, however, and the surf boat broken out. Three times the boat was swamped in efforts to launch it from the beach before Captain "Bob" Pearce and his seven men were able to get away. They reached the Fair Oaks after a hard row and found the steamer with four feet of water in her hold, pounding on the bar, held fast by the weight of her cargo.

Working through the night with the men of the steamer the coast guards jettisoned part of the plaster rock, worked the ship around so that she obtained the impulses of the rising tide, and then, guided by Captain "Bob" the Fair Oaks was urged under a full head of steam through the network of bars to an anchorage beyond the line of breakers. Her captain said that notwithstanding the water and a constant leak, he would attempt to proceed under his own steam.

Scrofula Rheumatism

and Catarrh are constitutional diseases. They require a constitutional remedy. There is none better than

Hood's Sarsaparilla

Which thoroughly purifies the blood and builds up health.

TWO KILLED IN AUTO ACCIDENT

FRAMINGHAM, Oct. 16.—Mrs. Ethel Andrews was killed and Francis Whitney, a Holliston high school pupil, died at a hospital here today as a result of an automobile accident on the Holliston-Milford road late last night. With four other persons who were not seriously hurt, Mrs. Andrews and Whitney had gone for a ride during an intermission in a dance which they were attending at Holliston. The automobile struck a tree, throwing the woman and boy in front of an approaching street car. Mrs. Andrews was killed instantly by the car while young Whitney died later.

Lawrence Kellar of Holliston, driver of the automobile, was charged with manslaughter in the local court today. At the request of counsel, he was granted a continuance until Nov. 8, under $1000 bonds.

FUNERAL OF BISHOP GARRIGAN TUESDAY

The funeral of Rt. Rev. Philip J. Garrigan, bishop of the diocese of Sioux City, Iowa, who died last Tuesday, will be held next Tuesday, according to word received by relatives of the prelate in this city today. The body is now lying in state at the cathedral in Sioux City. A pontifical mass will be celebrated Friday.

Bitro-Phosphate Is Good For Thin Nervous People

A French scientist has discovered an organic phosphate which should be a very effective remedy for weak nerves, sleeplessness, thinness and lack of strength, energy and vigor.

Its substance is described by specialists as identical in composition with certain vital elements naturally found in brain and nerve cells and one which when taken into the human system is quickly converted into healthy living tissue.

This phosphate is already widely known among druggists in this country as Bitro-Phosphate and some physicians claim that through its use strength, energy, vigor and nerve force are frequently increased in two weeks' time.

Dr. Frederick Kolle, editor of New York Physicians' "Who's Who," says it should be prescribed by every doctor and used in every hospital in the United States. As there are a great variety of so-called phosphates, those who wish to test this substance should be sure to get the genuine Bitro-Phosphate.—Adv.

INSTALL JUNIOR HIGH SCHOOL SYSTEM

Henry H. Harris, former master of the Varnum grammar school, who was elected temporary superintendent of schools by the school board yesterday, assumed his new duties this morning. In the absence of Supt. Hugh J. Molloy, who is on duty with the State Guard in Boston, Mr. Harris will direct the administrative work of the department, but plans to keep in touch with Mr. Molloy as much as possible.

Mr. Harris has also been asked by the school committee to map out a program for the installation of the junior high school system in the local department and this together with the formation and development of special classes will be the temporary superintendent's special work.

"I am in close harmony with the superintendent of schools," Mr. Harris said this morning, "and whenever Mr. Molloy is accessible I shall refer to him. When he is not accessible I shall decide matters on my own initiative. It is the desire of the school committee that I should inform myself relative to the development of special classes and the installation of the junior high school system.

"I am expected to give some particular attention to the special classes of which Miss Vera E. Groves is supervisor. These special classes are for children who will benefit by special attention and the purpose is to fit them for grade work. We shall probably give much attention to manual training work in these special classes so that if a child shows tendencies in this direction he will not be too seriously hampered by other work.

"There have already been formed special classes at the Franklin, Greenhalge, Colburn and Green schools and within a short time another will be formed at the Carter street school."

WILL HANG PICTURE IN HIGH SCHOOL

Through a clause in the will of Mrs. Greenleaf C. Brock, who died two years ago this month, the Lowell high school was left a substantial legacy to be used in securing some work of art for the school and after a long period of careful consideration by a committee of teachers it has been decided to expend the money for a portrait of Miss Mary Ann Webster, veteran teacher, who gave a half century of service as a member of the school faculty.

The portrait will be painted by Miss Elizabeth Walsh of Lowell, an artist whose advancement has been rapid and who at present holds a scholarship won at the Boston School of Fine Arts for a year's study abroad.

The committee of teachers appointed by Frederick N. Woodward, acting headmaster of the high school, for the consideration of ways and means of utilizing the legacy, chose Miss Adelaide Baker as its chairman and following a thorough discussion of the subject it was the unanimous consent of the members that it would be wholly fitting and proper to secure a portrait of Miss Webster.

When hung in the school hall the portrait will serve as a constant reminder of Miss Webster's many years of unfailing service to the school as educator and friend and will reflect in a small degree the place she occupies in the hearts of those who worked with her or felt the influence of her teachings.

Ladies' Crossett Shoes $7.95

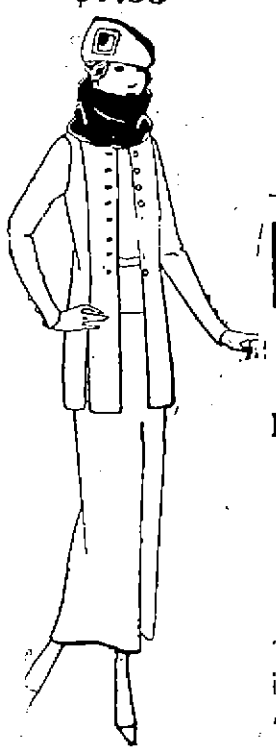

THE GAGNON COMPANY

THE HOME OF THE GREATEST VALUES

Merrimack and Palmer Streets, Lowell, Mass.

COMPLETE LINE Men's Furnishings —Near— Palmer Street Entrance

NEW SEASONABLE MERCHANDISE

At Economical Prices

FOR the last two days of this week we are offering Women's Suits, unquestionably correct in every detail and in the most wanted styles and colors, for

$39.50

The materials are suedine with sealine collar, checked velour and serges

The colors are pekin, taupe, brown, heather, navy and black.

These Suits cannot be duplicated and are exceptional values.

P. N. CORSETS

One of the latest fall models, made of pink coutil, low bust, long, well boned back, heavy web hose supporters, sizes 19 to 30. Regular $4.00. Special at $3.50

HAND BAGS

A most attractive assortment of chiffon and paon velvet bags, attractively lined with satin and silk, in various desirable shades. Black, taupe, navy and brown. $4.50 to $23.50

GLOVES

The new fall gauntlet gloves, with wrist bands, in imported French kid or Duplex, in all the most wanted shades, $1.69 to $3.75

A Few Specials in Our BOYS' DEPT.

BOYS' RUSSIAN OVERCOATS, in a large assortment of materials. Made with a belt all around, sizes 3 to 10 years, $6.50 and $7.00 values. Special at $5.65

BOYS' ALL WOOL MACKINAWS, in very stylish models, Sizes 8 to 18 years, $10.00 values. Special at .. $8.50

BOYS' HEAVY UNION SUITS, natural wool color. Sizes 4 to 16 years. $1.25 values. Special at ..... 95¢

INFANTS' SWEATERS

A LOT OF INFANTS' SWEATERS, in a large variety of colors, made with a belt and roll collar. Sizes 1 to 6 years $1.59

SWEATER SETS, in rose, copen, brown and cardinal, in the knit or brushed wool. These are extra good quality $8.00

ALSO AN ALL WOOL KNIT SET, in brown, rose and copen, at $4.50

Chalifoux's CORNER ESTABLISHED 1878

THE STORE OF ABSOLUTE SATISFACTION

Women's Knit Underwear

STREET FLOOR

The following items in Underwear are all "Harvard Mills" brand. Besides Harvard Mills brand you will also find the well known Athena Underwear. We are sole agents in Lowell for these two popular brands:

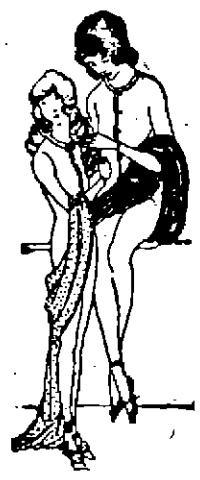

WOMEN'S WHITE HEAVY WEIGHT MERINO UNION SUITS, high neck, long sleeves; Dutch neck, elbow sleeves; low neck, no sleeves .... $3.75 and $4

WOMEN'S LIGHT WEIGHT WOOL UNION SUITS, all styles, $3.50 and $3.75

WOMEN'S HEAVY WEIGHT FLEECE LINED UNION SUITS, high neck, long sleeves; Dutch neck, elbow sleeves, $2.50 and $2.75

WOMEN'S MEDIUM WEIGHT UNION SUITS, all styles, both knee and ankle length ..... $2.00 and $2.25

WOMEN'S ALL WOOL VESTS and TIGHTS, vests are high neck and long sleeves, Dutch neck and elbow sleeves. Tights are ankle length ..... $3.00 and $3.25

WOMEN'S SILK and WOOL VESTS and TIGHTS, high neck and long sleeves, Dutch neck and elbow sleeves; tights ankle length ..... $2.00 and $2.25

WOMEN'S LIGHT WEIGHT WOOL VESTS and TIGHTS, $1.75 and $2.00

WOMEN'S FLEECE LINED VESTS AND TIGHTS—Vests are high neck, long sleeves—Dutch neck, elbow sleeves—low neck, no sleeves. Tights are ankle and knee length, $1.50, $1.75

WOMEN'S MEDIUM WEIGHT VESTS AND TIGHTS—Vests are high neck, long sleeves—Dutch neck, elbow sleeves—low neck, no sleeves. Tights are ankle and knee length, $1, $1.25

WOMEN'S ALL WOOL UNION SUITS.....$4.50, $5.00

The Millinery Shop

LOCATED SECOND FLOOR

NEAR WOMEN'S REST ROOM

Special Sale of Trimmed Models for Friday and Saturday. Styles Are

DROOPING BRIMS
MEDIUM AND CLOSE SHAPES
SOFT ROLLED FRONT EFFECTS
LARGE SHAPES

MADE OF Panne Velvets, Lyons Velvets, Beaver Cloth and Duvetyns.

TRIMMED with ostrich fancies, uncurled ostrich feathers, tips and bands, ribbons and bow effects.

Prices are $10, $12, $14, $15, $18 to $25

Other Hats priced $5.00, $10.50, $12.50

Warm Winter Coats

They are so warm and comfortable looking. We have been favored with exceptionally warm weather so far but cold weather is bound to come sooner or later.

Real Winter coats with warmth in their color—warmth in their lining and warmth in the big luxuriant fur collars.

The New Fabrics Are—

PEACH BLOOM
FROST GLOW
TINSELTONE
VELOUR

Some coats are richly collared with fur, others are plain with deep yokes and unusual collars and cuffs. Most of them have big roomy pockets.

$29.50, $39.50, $49.50 to $75.00

Beauty Answers

By MADAME MAREE

THERE are many things which will remove superfluous hairs—but many of them so irritate, burn and redden the skin as to make it a sight to look upon. It is no longer necessary to go at it in such a savage manner. Superfluous hair can now be removed by an application which is absolutely safe and never fails to remove every hair so thoroughly that not a vestige of it remains. There is only one thing that will do this, and that is sulfo solution. This can be obtained from any drug store for one dollar. The hairs are merely moistened with it for a few moments, and then the hairs are seen literally to wither and dissolve away and are wiped off, leaving a skin absolutely perfect, spotless, soft and smooth. This is the sensible method, and no matter how sensitive the skin, or how thick the hair growth, it never fails to remove the hairs completely and thoroughly.

* * *

MISS T. O. C.—You will be surprised at the results if you will use my formula for beautifying the skin. I can promise you really and surely an exquisite complexion in a mighty short time, with a tint like the rose, and spotless as a lily. If you will make this cream at home yourself and use it. You will positively never find anything else in the world to equal it. Now get from your druggist one ounce, 50 cents' worth, of zintone and mix it with two tablespoonfuls of glycerine in a pint of water. This makes a rich, satiny cream. Use it freely every day—and you will have your dream come true.

* * *

MISS ANXIOUS—A remarkable preparation to prevent excessive perspiration in the armpits is hydrolized talc. It is absolutely safe, keeps the armpits naturally fresh and dry, and you will have no more gowns ruined because of perspiration. Any drug store can supply you. 50 cents' worth will last many months. It also destroys the odor of perspiration and other objectionable body odors.

Elected Father General of Friars

ROME, Wednesday, Oct. 15.—At a meeting of the general chapter of the Carmelite friars, which was attended by American members of the order, Rev. P. E. McGennis was today elected Father General. Father McGennis was formerly president of the Friends of Irish Freedom.

Prisoner Leaps to His Death

NEW YORK, Oct. 16.—George W. Tyler who, according to the police, shot Marcus Garvey, colored editor of the Negro World at the latter's office on Tuesday afternoon, leaped to his death from the third cell tier in Harlem prison today. Garvey, who was shot three times, is in a critical condition. The shooting according to the police, was the result of a business quarrel.

LOWELL ELKS WILL HONOR BROTHER

Members of the Lowell lodge of Elks will honor one of their brothers this evening in Elks' hall, Middle street, when John P. Farley, a past exalted ruler of the local lodge and recently appointed district deputy grand exalted ruler of the northeastern Massachusetts branch of the order, will be given a reception and banquet. The banquet will begin at 7 o'clock and an excellent list of speakers has been secured to grace the occasion.

SOUTH END COMMITTEE

The members of the committee of women of the South End celebration will hold a final meeting for the purpose of settling odds and ends of business left over from the event on next Sunday afternoon in St. Peter's school hall. A full attendance is desired as it is the wish of the chairman to clean up all outstanding accounts.

Catarrhal Deafness and Head Noises

TELLS SAFE AND SIMPLE WAY TO TREAT AND RELIEVE AT HOME.

If you have catarrh, catarrhal deafness or head noises caused by catarrh, or if phlegm drops in your throat and has caused catarrh of the stomach or bowels, you will be glad to know that these distressing symptoms may be entirely overcome in many instances by the following treatment which you can easily prepare in your own home at little cost. Secure from your druggist 1 ounce of Parmint (double strength). Take this home and add to it ½ pint of hot water and a little granulated sugar; stir until dissolved. Take one tablespoonful four times a day. An improvement is sometimes noted after the first day's treatment. Breathing should become easy, while the distressing head noises, headaches, dullness, cloudy thinking, etc., should gradually disappear under the tonic action of the treatment. Loss of smell, taste, defective hearing and mucus dropping in the back of the throat are other symptoms which suggest the presence of catarrh and which may often be overcome by this efficacious treatment. It is said that nearly ninety per cent. of all ear troubles are caused by catarrh and there must, therefore, be many people whose hearing may be restored by this simple, harmless, home treatment.—Adv.

N. E. TUBERCULOSIS CONFERENCE OPENS

PROVIDENCE, R. I., Oct. 16.—That the expert consultation service is the most effective preliminary step in finding tuberculosis was stated by Dr. Donald B. Armstrong, executive officer of the Framingham health demonstration at the opening session of the New England tuberculosis conference here today. He found at Framingham that the consultation service helped increase the reporting of the disease 250 per cent. the first year.

He urged that private agencies experiment with new health activities and hand them over to public agencies as soon as the public can be prepared for the step.

Dr. Allen K. Krause, of Johns Hopkins university in the course of his address said that human sputum and cow's milk are the original carriers of infection.

Civic control of the distribution of all city milk under the department of health was urged. He would have all the milks brought to special stations and distributed.

"Make your loudest demands for municipal milk supplies that are regulated basically like city water supplies," said Dr. Krause. "Pasteurize the milk as you filter or chlorinate the water."

The convention was opened by an address of welcome by Mayor Joseph H. Gainer. Dr. Charles V. Chapin, superintendent of health of Providence, is the presiding officer. The discussion of papers was opened by Dr. Stephen J. Maher of Hartford, Conn., chairman of the state tuberculosis commission.

Rheumatic Pains Raising a Rumpus?

Sloan's Liniment, Kept Handy, Takes the Fight Out of Them

Sloshing around in the wet and then—the dreaded rheumatic twinge! But not for long when Sloan's Liniment is kept handy.

Pains, strains, sprains—how soon this old family friend penetrates without rubbing and helps drive 'em away! And how cleanly, too,—no muss, no bother, no stained skin or clogged pores. Muscles limber up, lumbago, sciatica, neuralgia are promptly relieved. Keep a bottle handy all the time. Get one today if you've run out of Sloan's Liniment.

All druggists—35c, 70c, $1.40.

Sloan's Liniment Keep it handy

Uruguayan House Approves Treaty

MONTEVIDEO, Wednesday, Oct. 15.—The Uruguayan house of representatives today voted approval of the treaty of peace between the allied and associated nations and Germany.

To End Steel Strike Inquiry

WASHINGTON, Oct. 16.—The senate labor committee today decided to end its investigation of the steel strike as quickly as possible, probably after hearing a few more witnesses, but without further visits to strike zones.

BIG RAILROAD YARD NEARING COMPLETION

The new Boston & Maine yard in Middlesex village which has been under process of construction for some time will be complete in about five weeks, officials of the railroad said today. The work was interrupted several months ago for an extended period but has been resumed. The yard will accommodate passenger cars and as soon as it is completed, B. O. Lewis, engine master, and his force, will take up their quarters there. There is still considerable track work to be completed.

NEURALGIA or Headache—Rub the forehead and temples with VICK'S VAPORUB "YOUR BODYGUARD" - 30¢, 60¢, $1.20

UNION MARKET 173-185 MIDDLESEX FOOT OF SOUTH ST.

TEL-4810 FOR ALL DEPTS

FISH FISH FISH FISH FISH FISH FISH

FISH

A Thousand Varieties at Your Choice

LIVE SHORE HADDOCK, lb.	5c	MARKET COD lb.	8c
STEAK COD 3 lbs.	25c	SLICED HADDOCK, 2 lbs.	25c
FANCY CAPE MACKEREL, lb.	20c	FRESH HERRING, lb.	7c
KIPPERED HERRING, lb.	15c	WHITE FISH,	15c
BLUE FISH 3 lbs.	25c	FRESH SALMON, lb.	25c
EELS (All Alive) lb.	20c	SCALLOPS Pint	38c
FINNAN HADDIE, lb.	12½c	OYSTERS, Pint	38c

Sold at Cost Today Only

VERY FANCY SMOKED SHOULDERS (Armour's) Sugar Cured) lb. 17c

MAINE POTATOES, Peck 33c

SALE OF RED CROSS SUPPLIES IN PARIS

PARIS, (By mail)—Because many inaccurate reports of large sales of American Red Cross merchandise have appeared in the past few weeks, Red Cross headquarters in Paris has issued a statement explaining that the only materials which have been sold are certain perishables, second-hand equipment, surplus stocks and articles which can no longer be used for direct relief work, either in France or in Eastern Europe.

The total sales of surplus and second-hand material by the American Red Cross in Europe will aggregate not more than 30,000,000 francs, says the Red Cross, while the value of the relief material distributed in Europe during July and August alone will amount to more than 100,000,000 francs.

The American Red Cross is now conducting operations in seventeen European countries. The relief material distributed in France, mainly in the devastated districts, since the armistice, is valued at over 125,000,000 francs, while in the same period other European countries have received more than 200,000,000 francs' worth of similar supplies, including not only medical and surgical material, but also clothing, food, barracks, etc.

Such sales as have been authorized in France have been conducted through the American Red Cross Liquidation board. The official statement says regarding this material:

"Unexpectedly heavy expenses of work in Poland and the Balkan States, and the beginnings of new relief activities in western and southern Russia made it advisable to turn these stocks into cash to assist the relief programs, as well as to save certain of the accumulated stocks from total loss.

"Of all the relief material in the American Red Cross warehouses on May 1, one-third was set aside for distribution in the devastated districts of France. The distribution of this material is still continuing and will continue for months to come, while the shipments of relief material to the commissions in eastern Europe are on a constantly increasing scale and will continue thus for many months.

"In the meantime the shipment of further relief material from the United States continues in a large way, and we have recently received notice from America of the early shipment of supplies valued at nearly 40,000,000 francs."

TEMPORARY SCHOOL SUPERINTENDENT

Henry H. Harris, principal of the Varnum grammar school, was elected temporary superintendent of schools to perform the duties of the office in the absence of Supt. Hugh J. Molloy, at a special meeting of the school committee held late yesterday afternoon. Mr. Harris' salary in his new position will be at the rate of $3000 a year.

The committee also voted on motion of Mr. Pearson that Elizabeth C. Kennedy be elected temporary principal of the Varnum school and Elizabeth Proyencher temporary principal of the Green school. Their salaries are to be fixed at the next regular meeting of the committee.

William L. Crowley moved that Mary H. Downey be elected an attendance officer at a salary of $1400 a year, but before his motion could be put to a vote, Mr. Pearson moved that it be laid on the table and the latter motion was carried, three to two, Mr. Crowley and Dr. Thompson opposing it.

The meeting was called at 5.25 and adjourned at 5.35. Miss Fannie A. Thompson was appointed secretary of the meeting.

PAID FOR REFUGE IN NAVAL RESERVE

NEW YORK—Several witnesses have testified that they paid Lieutenant Commander Christopher Marsden, in Brooklyn navy yard, for soft berths in the naval reserve during the war. George Einstein, treasurer of the J. Einstein Corporation, says he gave Marsden $250 and was enlisted, despite 30 pounds overweight and flat feet.

REV. DR. BUMSTEAD DEAD

INTERVALE, N. H., Oct. 16.—The Rev. Dr. Horace Bumstead died here yesterday. Dr. Bumstead, who was a graduate of Yale and of Andover Theological seminary was president of Atlanta university from 1885 to 1907. Since that time he had engaged in religious and philanthropic work, making his home at Brookline, Mass. He was born in Boston in 1841.

London Tower is only one out of many in a Roman fortress that extended over 13 acres and was erected in Roman times.

FREE TO Asthma Sufferers

A New Home Method That Anyone Can Use Without Discomfort or Loss of Time

We have a new method that controls Asthma, and we want you to try it at our expense. No matter whether your case is of long standing or recent development, whether it is present as occasional or chronic Asthma, you should send for a free trial of our method. No matter in what climate you live, no matter what your age or occupation, if you are troubled with Asthma, our method should relieve you promptly.

We especially want to send it to those apparently hopeless cases, where all forms of inhalers, douches, opium preparations, fumes, "patent smokes," etc., have failed. We want to show everyone at our expense, that this new method is designed to end all difficult breathing, all wheezing, and all those terrible paroxysms at once.

This free offer is too important to neglect a single day. Write now and begin the method at once. Send no money. Simply mail coupon below. Do it today.

FREE TRIAL COUPON

FRONTIER ASTHMA CO., Room 162x, Niagara and Hudsons streets, Buffalo, N. Y.

Send free trial of your method to:

.....

.....

.....

NO MAN is so happy as the man who loves his work and goes home at night with a contented mind knowing that he has done a good day's work. Our business is storekeeping—rendering service, and giving our customers absolute satisfaction. This is our work and we are happy at it. Customers shopping in this store find complete stocks from which to select merchandise and no waiting for change, at

Chalifoux's Corner — Established 1875

THE STORE OF ABSOLUTE SATISFACTION

DO YOU KNOW

That on Our Fifth Floor We Carry

ALUMINUM COOKING WARE
ENAMELED COOKING WARE
IRON COOKING WARE
PYREX BAKING DISHES
OIL AND GAS HEATERS
ELECTRIC AND GAS IRONS
BATH ROOM FIXTURES
KITCHEN RANGES
PARLOR STOVES
CHINA NIPPONS
DINNER SETS
TABLE GLASSWARE
CUT GLASS—all kinds
LAMP AND LIGHTING FIXTURES
JARDINIERES AND PLANT POTS
BROOMS—BRUSHES
SILVERWARE
VACUUM BOTTLES
FIRE PLACE GOODS

Clothes That Frame a Woman's Loveliness to Best Advantage

Furs, Wraps, Warm Coats, Suits, Sports Apparel, Dress Clothes

SMART SPORT SUITS of heather mixtures, all wool Jersey cloth. Made by Kenyon of New York. Loose box coat, strictly tailored back, large bone buttons, smart patch pockets on coat and slash pockets on skirt. Every well dressed woman and young girl should have one of these adaptable and exclusive suits $35.00

STRICTLY TAILORED OXFORD GRAY SUITS, long coat, trimmed with bone buttons. Slash pockets on skirt. Not only gray may be found in these oxford suits but navy, black and plum are among those present. Marked $29.50

BLACK SATIN DRESS, with newest style lace collar, round neck, lace cuffs. Six tiny ruffles of black satin are the only trimming on the skirt..... $25.00

NAVY BLUE GEORGETTE CREPE DRESS, round neck; graceful flowing sleeves. A tiny edging of green at the belt gives just a little touch of color to this quaint little dress that is priced..... $29.50

NAVY BLUE SERGE DRESS, with 18 buttons down front, 9 on each side, that meet a belt that is embroidered in turquoise blue and gold silk. Round neck style, narrow tight sleeves $25.00

YE STORE NEWS

The Store of Absolute Satisfaction

Call 5000—Shop by 'phone. We have experienced salespeople to tend to your wants and give you courteous attention.

Check your parcels at our Information Desk on the street floor. There is no charge for this service—we are very glad to accommodate you.

Ex-Service Men and Women—Join the American Legion today.

Victrola Department, Fourth floor. Drop in any time—we will gladly play your favorite records. This incurs no obligation to purchase, whatsoever.

The Shop of Undermuslins

Sometimes referred to by our customers as the dainty shop. A most inviting array of lovely silk underclothes and hand made muslin underthings. Wide range of prices.

BLOOMERS of crepe and batiste, lace trimmed or plain ruffles, flesh or white ..... 98¢

DRAWERS, "Marcella" style, trimmed with embroidery ruffles, a few with lace edge and medallions ..... 98¢

GOWNS of nainsook and batiste, lace and insertion trimmed yokes, Swiss embroidery and ribbons, also crepe in flesh and white with dainty colored stitching $1.98

ENVELOPE CHEMISE, varied assortment, lace and medallion trimmed yokes, also hand embroidered yokes with lace edge. Included in the lot are the popular step-in chemise, $1.50

SKIRTS of nainsook, ruffles are made of embroidery in several pretty patterns. All are finished with underlay..... $1.50

CAMISOLES of crepe de chine with yoke of fish eye lace, also satin with lace yoke and ribbon shoulder straps, flesh only $1.50

BOYS' CLOTHING

BASEMENT

Little Boys Like to Know that Their Suits and Overcoats Come From Our Boys' Shop. Here They Will Find:

OUR 2 PANTS SUITS, all wool mixtures of gray and brown with snappy style and serviceable material, $10.95 to $15.95

SUITS for the little boy, age 2½ to 9. Included in this lot you will find fancy cheviots, cassimeres, corduroys, blue serges. All the popular boyish styles to select from ..... $4.50 to $9.95

BOYS' BLOUSES, of percale, madras, repp, Jap crepe, 59¢ to $1.50

BOYS' SHIRTS ..... 79¢ to $1.95

BOYS' WOOL SUITS, waist line belt, lined pants, extremely durable $7.95

FANCY CHEVIOT, SERGE and CORDUROY SUITS, all sizes. 89¢ to $3.75

Caps, all wool and fancy mixtures and blue serge ..... 75¢ to $1.50

JUVENILE HATS, cloth, velvet, plush; black, brown and gray. Complete line to select from .... 79¢ to $4.00

BATH ROBES, BEACON BLANKETS, extra weight, beautiful patterns, $3.50 to $6.75

RUBBER COATS and HATS, for rainy weather ..... $3.75 to $6.00

OVERCOATS ..... $5.50 to $14.95

Make Winter Nights More Comfortable

Blankets and Comfortables

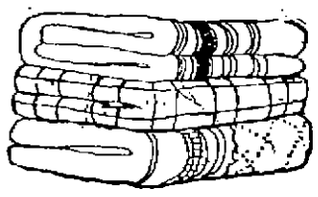

We have fully 3700 pair of blankets to offer. And what fine blankets they are! Blankets are scarce—it is not our intention to frighten you or to scare you into buying—but it really is a fact that blankets are scarce today. Foreseeing these conditions our blanket buyer placed his order early and, as a consequence, we are offering Blankets now—so that our public may make sure of filling their blanket needs, at a great saving.

In the above collection, blankets will be found of all cotton, cotton warp and all wool fillinggs, and cotton warps with cotton and wool fillings.

Various kinds of bindings, some all white, some with pink, some with blue, and gold borders.

Single, double bed, and extra large size blankets.

Beacon Blankets, fine smooth finish, in white, gray or tan, extra large; size 72x84, pair $7.98

$7.00 Beacon Blankets, fine lofty finish, pink or blue borders; size 66x80, pair, $5.98

$5.50 Blankets, heavy fleecy, make, in white, gray or tan, extra large; size 72x82, pair $3.98

Fine Twill Blankets, reliable make, pink or blue borders; size 70x82, pair, $9.50

Grand Assortment of Fine Lamb's Wool Puffs, ranging in price from $9.00 to $40.00 Each

$3.75 Hemmed Crochet Bed Spreads, pure bleached, assorted patterns, full size. Each $2.75

$7.00 Bed Comfortables, floral designs, in large variety, full size. Each $5.50

$9.00 Comfortables, extra large size, floral and Persian designs. Each $7.75

$4.00 Bed Comfortables, well filled and stitched silkoline covering, floral and Persian designs. Each ... $2.98

$5.00 Cotton Filled Comfortables, floral and conventional designs, full size. Each, $3.98

Fine Wool Blankets, standard make, pink or blue borders, size 70x82, pair, $12.50

$8.00 Plaid Blankets, wool finish, assorted colors, heavy twilled make; size 72x84, pair $6.50

Fine White Wool Blankets, pink or blue borders with four inch wide silk binding to match. Size 70x82, pair $15.00

Extra Fine White Wool Blankets, in pink, blue and gold borders, cut and bound single with silk lining: size 81x90, pair $25.00

$4.50 Hemmed Satin Bed Spreads, handsome designs, pure bleached, double bed size, each $3.59

$6.00 Woolnap Blankets, heavy twilled make, white, grey or tan, finished with mohair binding; size 66x80, pair $5.00

$7.50 Woolnap Blankets, in grey or white, high finish, extra large; size 72x84, pair $6.50

White Wool Blankets, fine fluffy finish, in pink or blue borders; size 70x82, pair $10.50

$6.00 Comfortables, extra heavy, large size, covered with a good quality of silkoline $4.50

Wool Blankets, extra heavy and warm, finished with four inch wide silk binding to match border, size 76x84, pair $11.50

THE LITTLE GREY SHOPS

A separate shop devoted exclusively to the sale of Infants', Children's and Misses' Wearing Apparel. Our Infants' Department is thoroughly equipped—everything a baby needs from the day it is born until it reaches the very dignified age of 14.

Trained nurse in constant attendance. She is always glad to give advice and help mothers.

INFANTS' WHITE DRESSES, fine nainsook, long or short styles, dainty yokes, some have touches of hand work ..... 98¢

OTHER DRESSES, better quality, in many pretty little styles, $1.49, $1.98, $2.98 to $5.98

INFANTS' WHITE SKIRTS and Gertrudes. Special 59¢ to $2.98

INFANTS' GERTRUDES, fine quality flannelette, 98c value, 79¢

INFANTS' FLANNELETTE GOWNS ..... 98¢

INFANTS' SOFT SOLE SHOES, white, black and white, tan, and all black ..... 75¢

BABY CRIB BLANKETS, fine quality, choice of pink or blue borders ..... 98¢

BEACON CRIB BLANKETS, pink or blue borders or pink or blue "Bunny" blankets $1.49

COATS FOR LITTLE TOTS, made of white corduroy, sizes 6 months to 3 years ..... $6.98 and $8.98

WHITE CHINCHILLA COATS, practical and warm, $8.98, $10.98 and $12.98

GIRLS' COATS, broadcloths, silvertone and fancy mixtures, some with fur collar ..... $8.98 to $29.50

PLAID SKIRTS

All Wool Plaid Skirts—plain style, without pockets and not pleated $10.50

Plaid Skirts, all wool, pleated style, beautiful color combinations, such as golden brown, copen blue, sand, green, taupe and navy $21.50

Serge Skirts, button all the way up the back, slash pockets, trimmed with military braid $10.75

All Wool Poplin Skirts, navy, green and black $7.50

THE BEAUTY SHOPS

Excellent Service in

SHAMPOOING — SCALP TREATMENT
MARCEL WAVING — SPECIAL MASSAGE
MANICURING

KIDDIES' BARBER SHOP

Bring the children to our Kiddie Barber Shop. A kind and courteous barber in attendance.

In regard to the Permanent Wave—a Permanent Wave will change the character of straight hair to or near the character possessed by hair which waves or curls naturally.

SECOND FLOOR

THE LOWELL SUN

JOHN H. HARRINGTON, Proprietor

SUN BUILDING, MERRIMACK SQUARE, LOWELL, MASS.

Member of the Associated Press

The Associated Press is exclusively entitled to the use for republication of all news dispatches credited to it or not otherwise credited in this paper and also the local news published herein.

NUMEROUS STRIKES

As a proof that the I. W. W. or some other radical element is operating through the unions of the American Federation of Labor, it is necessary only to cite the fact that out of 75 great strikes now in progress only eight were endorsed by the national authorities. This statement is made by Frank Morrison, secretary of the Federation. Five were endorsed through the payment of strike benefits, two by formal action and one by approval of the stand of the international unions involved.

The other strikes have been declared either in defiance of the national body or without its sanction. It indicates a rather alarming state of affairs to find that at present there are nearly 300 labor strikes in progress in this country, many of them in factories whose production is thus seriously crippled. Here in Lowell there are strikes of shoe workers and stationary firemen and in nearly every large city in the country there are labor troubles of more or less importance.

Thus the officials of the American Federation of Labor have lost control of their subordinate unions and the result is a state of chaos, due to the domination of the radicals, working as they say "from within." The only apparent remedy for this state of affairs is to insist upon legal responsibility by every labor union for its action either in violating its contracts or in promulgating seditious doctrines. It has been repeatedly shown that some labor unions cannot be held to their agreements either by their superior officers or by the other contracting parties.

But the worst is yet apparently to come in the line of nationwide strikes. The bituminous coal miners have authorized a strike for Nov. 1 on a demand for the nationalization of the mines, a six hour day and higher wages. This strike if carried out would mean suffering and disaster for the entire country.

Another great strike of national scope has been arranged by the carshop men for November 15, if at that time the government shall not have succeeded in taking down the cost of living to their satisfaction. If these strikes be declared in addition to the steel strike the I. W. W. will have come pretty near having things as they want them in this country.

Secretary Wilson of the labor department at Washington has taken steps to halt the miners' strike, with what success remains to be determined. Should he succeed in having that called off or postponed, he will next have to deal with certain railroad unions which gave the government three months in which to reduce the high cost of living as an alternative to a great railroad tie-up. These unions say the government started a brass band campaign which has resulted in nothing. Hence the inference is, that they are due to carry out their threat to strike.

WORK OF CONGRESS

The republican congress is trying to adjourn until December, although it has very little to show in the line of actual work accomplished since the opening of the special session.

The senate can now give little attention to anything else than the peace treaty and on this question it is apparently deadlocked. Even the railroad question, one of the most important of all, is still pending.

The bill presented by Senator Cummings does not seem to meet republican approval. The house committee on interstate commerce is struggling with the Esch bill which formulates plans relating to the return of the railroads quite different from those of any other bill submitted. It is more acceptable to the railroad executives than any of the other measures. The republican floor leader is reported as saying that the bill will be reported Oct. 20 and passed by Nov. 10 on which date it is expected congress will adjourn until the opening of the regular session, Dec. 1.

It is possible, however, that congress will not pass any railroad bill before next year. The Esch bill has none of the radical suggestions made for changing the laws governing the interstate commerce commission, although it provides for mergers of railroads and other details but does not provide the necessary feature of federal incorporation as a protection against too much interference by the various states. Neither does it contemplate any provision for compulsory arbitration of labor disputes or the penalizing of strikers so that in all the more important changes proposed, it differs from the senate measure.

Should congress adjourn by the middle of next month it is probable that it will have little to show except the disposal of the peace treaty, which, it is hoped, will be ratified by that date. The senate has come to the point at which it must reach a decision of some kind, whether favorable or otherwise, on this important question. Chairman Hitchcock in charge of the treaty on the democratic side, feels that some compromise must be made to those who demand radical reservations but he is determined that the treaty shall be ratified without amendments, which would send it back to Germany and render necessary the negotiation of a separate treaty between the United States and Germany. Thus far the present republican congress has done nothing of which it can boast nor is it likely to pass any important measure before next January.

THE INDUSTRIAL CONFERENCE

It will certainly have a bad effect upon industrial conditions throughout the country if the national industrial conference should split up over the arbitration of the steel strike.

Judge Gary, president of the United States Steel Corporation stands firmly upon the ground that he will not deal with any labor organization not employed in his own factory. In other words he is not willing that outside labor leaders shall represent his employes and interfere to dictate what shall or shall not be done in his factory. President Gompers insists that this is a denial of the principle of collective bargaining, while Judge Gary holds a contrary view, stating that he is ready at any time to confer with his own employes.

There is a technical point involved here which may be resolved into a question of right on the part of the employer. Judge Gary's contention is that if he surrenders his position, his employes will be under control of outside organizations and liable to be called out on strike or to be interfered with in various other ways. He insists upon the right to maintain the open shop and it is not likely that this principle will be surrendered.

The country has looked forward to this conference with the hope that it would adopt a modus vivendi under which an industrial truce might be declared so as to bring about a temporary cessation of the strike craze now so prevalent throughout the country. The illness of President Gompers may seriously mar the progress of the work mapped out by the conference but it is hoped that he will soon be able to resume his place in the labor delegation.

PENROSE AGAIN

In his latest preachment on the duties of congress, Senator Penrose corroborates in a surprising way the contentions of democratic leaders—including President Wilson.

"Taxes ought to be largely reduced as soon as possible" says Senator Penrose. "How far they can be reduced depends on whether the congress can get out of the wasteful habit of improvident expenditures."

Is it likely that the republican "boss" had in mind when he uttered this truth the numerous republican "investigating" committees which have been roaming about the United States and Europe to gather campaign material while they squandered time and frittered away the public's money? Reduction of expenditures must precede decrease in taxes. So long as the republican "investigators" continue to spend, the people must continue to pay.

"On tax questions," Senator Penrose declares, in this same statement, "the republicans could not command a united majority, although nominally they have a majority of two in the senate."

Is there any question—except that of embarrassing President Wilson—upon which the republicans can muster a majority? They have thus far lacked even practical unanimity as to any proposition submitted to them either by President Wilson or their own leaders. Even Mr. Penrose has failed to bring harmony between the senate and the house, or between the individual republicans of either body.

THE "COMMUNIST PARTY"

From the "Communist Party of America" has been sent forth a manifesto calling for the overthrow of federal authority at Gary, Ind., where the steel workers are on strike.

This document gives an insight to the influences at work behind the steel strike. The document comes from a facile pen and evidently not from any of the men who work in the steel factory. It sounds like the I. W. W. doctrine and undoubtedly comes from some of the members of that organization working within the ranks of the American Federation of Labor.

The call is for the overthrow of the capitalistic government, the capitalistic city. It is for open revolution so that if the authors are caught they should be severely dealt with. But why temporize since the leader in charge of the steel strike is himself a declared syndicalist who joined the American Federation of Labor in order that he might bore from within?

This radicalism must be stamped out by vigorous methods. If any of the perpetrators are found to be foreigners, they should be deported and if found to be citizens, native or adopted, then the punishment should be doubly severe.

MINERS' MOVEMENT

The British miners, like those of the United States, are appealing for the nationalization of the mines. It is difficult to understand this unanimity of policy between crafts so far apart, except that it is dictated by socialistic leaders, which probably is the case. Lloyd George has committed himself to a certain extent in favor of nationalization of the mines. The miners of England now are determined to push the movement for government ownership, believing it will be to their benefit and at the same time a step towards a socialistic idea. There is reason in the demand that the government should take over the coal mines so that the output might be controlled and properly distributed in the interest of the people but that is not the aim of the miners.

BISHOP GARRIGAN

The late Bishop Garrigan of Sioux City, Ia., was one of four young clergymen who went out from Lowell in youth and all attained high dignity in the ministry of the Catholic church. The others were Bishop Allen, the late Bishop Delany and His Eminence Cardinal O'Connell. The death of Bishop Garrigan will be mourned wherever he was known because of his zeal for the salvation of souls and the glory of God. He was an able and eloquent preacher and in the later years of his life he proved also to be an able administrator. In the diocese over which he presided, he leaves many institutions founded in the cause of education and charity which will long endure as fitting monuments to his saintly life and labors.

There is ample evidence that Germany was not quite vanquished when the armistice was declared on November 11 of last year. The allied forces should have marched on to Berlin and given the Huns a taste of what they inflicted upon Belgium and France. Only a blockade of the Baltic ports will bring the Germans to their senses. They are now dreaming of a new scheme of world domination through getting control of Russia and forming an alliance with Japan.

It appears that the communist party or the Reds in some parts of the country is becoming bold. At the Buffalo primaries on Tuesday, it cast 300 votes for its three candidates. Here are open revolutionists who want the soviet form of government as conducted in Russia under the dictatorship of Trotzky and Lenine. If these men can be identified they should be shipped back to Russia.

Ex-President Taft believes that there has been a reaction from the sacrificial spirit shown during the war. There certainly has been, if we are to judge from the tendency to strike in all lines of work.

That ministerial aviator may attempt to fly to heaven some day. He is certainly a star performer in the flying game.

Senator Moses has made himself ridiculous by signing his name to a vague rumor as to the nature of the president's illness.

SEEN AND HEARD

The saying that "The first shall be last" is being manifested in the length of time it is taking some of the earliest applicants among the service men to receive their state bonus checks.

More and more is our school system assuming a temporary aspect. We have temporary school buildings, temporary head masters and principals and now we are to have a "time-being" superintendent. Let's weave a little permanency into the fabric.

It is bad enough to create commissions which accomplish little or nothing, so let's not disband one which at the present is able to keep prices within some sort of reason, at least.

Any little, happy prognostications, such as "sugar will rise to 25 cents a pound" are as welcome as the measles these days.

With the Scales!

Attorney (questioning witness:) Now, my good man, tell us your name.

Witness: Eustace L. Fish!

Attorney (exasperated:) No, no, you misunderstand me—your name, not your occupation.—Cartoons Magazine.

That's Where!

Ira O. Biffle, one of the air mail pilots who fly between Chicago and Cleveland, received an unexpected lesson in geography one day. He was flying westward when a storm came up. Fog enveloped him, and he was driven by diverse air currents many miles out of his course. Then his engine went wrong, and he was forced to descend.

He wasn't quite certain what state he was in. As he neared the ground, however, the skies grew lighter, and he saw a crowd of villagers running toward him through a field.

They surrounded him as he reached land.

"Where am I?" asked Biffle.

"You're in Jerry Hendrick's cow pasture," said one of them.—Cartoons Magazine.

Our Hired Man

We've a soldier boy for a hired man,
His back is straight and his cheek is tan.
In his buttonhole is the croix de guerre
And he whistles a jolly marching air.

He spades the garden and cuts the grass,
And washes the car till it shines like glass,
And wields his broom with a martial grace,
As he sweeps the walk of our little place.

I open the door when he's working nigh,
To give him bread or a piece of pie,
And he says "beaucoup" or "s'il vous plait,"
With an accent droll and a twinkle gay,
Or maybe he spins a bit of yarn,
To show how the tide was turned at the Marne.
Oh, it's good to have such a hired man,
With a back that's straight and a cheek that's tan.

—Cartoons Magazine.

MAN ABOUT TOWN

The retirement of Robert R. Thomas as grand knight of the local council of the Knights of Columbus after three years of zealous service has brought forth many expressions of regret from those members of the council who have been in a position to participate in its activities since 1916 when Mr. Thomas assumed the highest office within the gift of the council. Mr. Thomas guided the council through the stormy period of a war and left recorded not only in the chronicles of the organization itself, but in the war work history of the city as a whole a chapter of achievement which has rarely been equalled. Fortified by the generous support and co-operation of the members of the council, the grand knight was able to mobilize the energies and resources of the order to assist the hundreds of soldiers and sailors who visited Lowell during the war period, to give them shelter, food, entertainment and brotherly companionship and to make the name of Lowell council, No. 72, one long to be remembered by the gallant lads who responded to the call of duty. The accommodations and resources of the council were often sorely tried but at no time was a man in uniform turned away, no matter what his race or creed. Although one naturally concludes that an organization is only too glad to give its unified support in time of stress, nevertheless, this very enthusiasm to be of assistance often leads to confusion. At times various members of the council had conflicting ideas as to how they might best serve the men in uniform, but Grand Knight Thomas was able to merge these ideas into one noble purpose that eventually proved to be the wisest. And during his three years of stewardship Mr. Thomas saw Lowell council increase its membership by more than 500. These are but a few of the achievements upon which Mr. Thomas may meditate in the years to come and for which the council as a whole has just reason to be proud. Before becoming grand knight, Mr. Thomas was a trustee of the council and when making his retiring address the other evening, he assured his brother members that although he holds no office at the present time, he does not in any way consider his career of usefulness to the order ended and that he intends to work as faithfully as ever to make the knights in Lowell noted far and wide.

We wonder about a lot of things in these days of high cost of living, prohibition and profiteers. I do, at least. I've been wondering for some time whether the days when I could step nonchalantly up to my grocer and order 10 pounds of sugar—with some prospect of getting it, too—would ever come back again. And I've often wondered whether the housing shortage, which exists in all the large cities of the east as well as in our own city, will ever be abated. It's even with us since the days of the big "rush" at the munition plants which brought thousands of workers from all over New England; and although the munition rush is long since over, and many hundreds of the out-of-towners have gone back to the cities and towns they came from, the housing shortage still exists. A friend of mine has been searching for a comfortable house in the city for several weeks—but he's beginning to feel that searching is as as near as he'll come to his desire. He has called up several advertisers who offered houses and flats to rent, only to find that some one had beat him to it by hours or days. And his experience is but typical of hundreds of others which have been called to my attention in the past months.

SAYS HIS PRESCRIPTION HAS POWERFUL INFLUENCE OVER RHEUMATISM

Discoverer Tells Druggists Not to Take a Cent of Anyone's Money Unless Allenrhu Completely Banishes All Rheumatic Pains and Twinges.

Mr. James H. Allen suffered for years with rheumatism. Many times this terrible disease left him helpless and unable to work.

He finally decided, after years of ceaseless study, that no one can be free from rheumatism until the accumulated impurities, commonly called uric acid deposits, were dissolved in the joints and muscles and expelled from the body.

With this idea in mind he consulted physicians, made experiments and finally compounded a prescription that quickly and completely banished every sign and symptom of rheumatism from his system.

He freely gave his discovery to others who took it, with what might be called marvelous success. After years of urging he decided to let sufferers everywhere know about his discovery through the newspapers. A. W. Dowe & Co. have been appointed agent for Allenrhu in this vicinity with the understanding that they will freely return the purchase money to all who state they received no benefit.—Adv.

REV. HENRY N. COUDEN

PRAYS FOR PRESIDENT

WASHINGTON—Rev. Henry N. Couden, blind chaplain of the house of representatives, prays daily and fervently for the recovery of the president.

HIBERNIANS SEE PROPAGANDA HAND

PHILADELPHIA—Refusal of the American Legion in Pennsylvania to reconsider its action in publishing resolutions calling Eamon de Valera, president of the Irish republic, a "traitor," has caused a large number of members of the Ancient Order of Hibernians to urge that the order ask those affiliated with it to resign from the Legion.

GIRLS CAPTURED IN MOTOR GANG

CHICAGO—Two girls are held as members of a gang of automobile thieves. They were with three men caught in a garage preparing to drive out a truck carrying $800 worth of stolen produce.

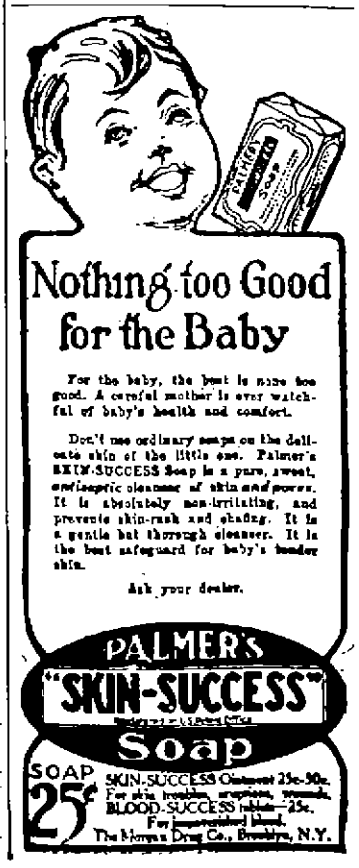

Boys' Smart Fall Suits

With extra Knickers

$9.50

With other qualities for

$10.50 and up to $18.00

Strong substantial suits for the active boy—the extra pair of trousers, doubles the wear—in smooth faced cassimeres and homespuns—sizes 8 years to 18. NORFOLKS with trousers made with double seat and knees—the re-enforcing made of the same cloth as the suit—These of all wool homespuns in very smart mixtures—capitally tailored, and of course—the latest model,

$12 to $18

ALL WOOL Norfolk Suits, of brown mixed homespun—waist seam model with full belt, and slash pocket—just as up-to-date in style as our most expensive suits—these **$10.00**

NORFOLK SUITS—In finer qualities, strictly all wool—homespuns—serges and smooth faced cassimeres,

$15, $18, $20

JUNIOR WINTER OVERCOATS. MACKINAWS and overcoats for large boys.

Putnam & Son Co.

166 CENTRAL STREET

AMUSEMENT NOTES.

Below is what the press agents of the different theatres say of the current attractions and of others to come:

THE STRAND

Now that you have been given the opportunity of seeing Douglas Fairbanks in his latest million dollar picture, "His Majesty, The American," you should not miss witnessing this wonderfully entertaining star in his best film effort. But don't labor under the delusion that there will be room to spare at the theatre. No indeed. Many people have gone a second time to witness it and many more are to do likewise, and those together with the ones who couldn't get seats during the first of the week, promise to fill the place to capacity. So come early and avoid the possibility of disappointment. George Walsh in "The Winning Stroke" is the other good thing on the bill, while the comedy and Weekly is also new.

Don't forget that Nazimova in "The Brat" will be next week's big feature. This is another film that Boston patrons paid dollar prices to see.

B. F. KEITH'S THEATRE

"Prevarication," the big laughing success put forward by Bert Baker & Co., at the B. F. Keith theatre, this week, is one of the best acts of its kind ever seen here. Baker, who resembles Tom Wise a lot, is decidedly nimble in his work. His cast is adequate. Milt and Frank Britton play a lot of jazz music in real jazzy manner, and McCormick & Wallace are premier ventriloquists who stage a real show of their own. Other acts on the bill are: Searl Allen and Laura Lyman in a comedy; Barbette, novelty performer; Dudley & Co. in music, and Delano Pike.

OPERA HOUSE

"Polly With a Past," which is being given such a clever presentation at the Opera House by the Lowell Players, is sure to meet with general approval from all theatregoers. It's a play that has a generous amount of good humor and an interesting story besides. It offers the members of the engaging cast an excellent opportunity to once more demonstrate their skill in comedy, a fact that in itself testifies to their exceptional ability as actors and actresses. John Meehan, Hal Crane and William Melville are creating no end of laughs in their respective parts, and Miss Marguerite Fields in the dual characters of the pretty maid and later as the supposed adventuress is simply great. You must see her work to fully appreciate it. The rest of the company is adequate. Next week Edward Sheldon's great drama, "The Boss," a story of big business and politics, will be presented. Arrange to see it and order your tickets in advance. Tel. 261.

HISTORIC WIGS MAY PASS OUT

LONDON—Agitation has been started among English barristers to abolish the weighty horse-hair wig and the flowing gown which for centuries has been the costume of the profession in court. "The wig is hot. It tickles, and however dignified a man will look with one on, he never quite gets over the feeling that he is made up for comedy," said an eminent K. C.

George Washington, in 1788, championed the cause of Irish government.

STATE ELECTION REGISTRATION CLOSED

The board of registrars closed the 1919 state election registration seas[illegible] at 10 o'clock last evening, after enrolling one of the largest collection [illegible] would-be voters in the history of the office. No less than 1318 names were added to the voting list during the past few weeks, and this means that 17,243 Lowell men will be privileged to vote at the coming state election. This is a marked increase over last year, when the figure was 15,925.

Yesterday's session was continuous from 2 to 10 p. m. and the registrars put in one of the busiest sessions within memory. A total of 398 names were added to the list and Ward 1 was in the lead with 73 names. Ward 9 was second with 70.

Yesterday's registration and the total number of persons qualified to vote at the state election follow:

	Yesterday's registration	To[illegible]
Ward 1	56	1[illegible]
Ward 2	22	1[illegible]
Ward 3	73	2[illegible]
Ward 4	20	1[illegible]
Ward 5	24	1[illegible]
Ward 6	48	2[illegible]
Ward 7	37	2[illegible]
Ward 8	48	2[illegible]
Ward 9	70	2[illegible]
	398	17,[illegible]

TRUCKS IN COLLISION

A Ford truck driven by Carl [illegible]berg and the truck of the Granite[illegible] Bakery Co. collided at the corner [illegible] Smith and Westford streets Tuesd[illegible] but no serious damage was caused.

Bronze was used as far back as B. C. by the Persians.

STOMACH UPSET?

Get at the Real Cause—Ta[illegible] Dr. Edwards' Olive Tablets

That's what thousands of stoma[illegible] sufferers are doing now. Instead [illegible] taking tonics, or trying to patch up [illegible] poor digestion, they are attacking t[illegible] *real* cause of the ailment—clogg[illegible] liver and disordered bowels.

Dr. Edwards' Olive Tablets arou[illegible] the liver in a soothing, healing wa[illegible] When the liver and bowels are p[illegible] forming their natural functions, aw[illegible] goes indigestion and stomach troubl[illegible]

Have you a bad taste, coat[illegible] tongue, poor appetite, a lazy, don[illegible] care feeling, no ambition or ener[illegible] trouble with undigested foods? Ta[illegible] Olive Tablets, the substitute for calom[illegible]

Dr. Edwards' Olive Tablets are [illegible] purely vegetable compound mixed wi[illegible] olive oil. You will know them by th[illegible] olive color. They do the work witho[illegible] griping, cramps or pain.

Take one or two at bedtime for qui[illegible] relief. Eat what you like. 10c and 2[illegible]

THE AMERICAN LEGION

Mass. Branch Not to Deal With Outside Matters—Convention Acts

WORCESTER, Oct. 16.—Boston's police strike, freedom for Ireland, Italy's claims in Fiume, the League of Nations, a Greek resolution and a dozen other topics of the day whose supporters had planned to force an expression of sentiment from Massachusetts' returned fighting men were all sidetracked yesterday when, after a bitter battle, the first convention of the Massachusetts Branch of the American Legion refused to have anything to do with them.

President John F. McInnes of the Boston Policemen's union, himself, was a leader in the fight for their disbarment from consideration before the 703 delegates and additional alternates gathered at the Hotel Bancroft here for the initial convention sessions of the Bay State Legion. McInnes won a victory, temporarily at least, for his striking former members of the Boston force when he was one of the leaders successful in passing a motion introduced by Thomas D. Lavelle of the Suffolk county delegation.

May Bring It Up Again

If the former Boston policemen's case had come, or does yet come before the convention, it will find scant support unless there is a gigantic upheaval in the delegates' ranks.

There is still a chance, but scant at the best, for all the barred questions to get before the coming meetings.

Strong for Americanism

When the delegates started their parade of Worcester's main streets to a theatre party last night they had accomplished enough. With the exception of adopting a state constitution and by-laws, with even a few sections of these to be continued for acceptance or rejection, the delegates in their first two sessions had accomplished little enough to announce with assertion and declamation that made the issue obviously final to an extreme, that henceforth things not entirely 100 per cent. American are going to find hard sledding with Massachusetts former army and navy men seeking them out for attack.

The legion pledged itself unequivocally to keep out of politics. Right at the start of the two days' convention Colonel John F. J. Herbert set the pace when he refused a popular nomination of himself as convention chairman, because he is a candidate for political office—Lieutenant-Governor on the democratic state ticket.

Commandership Anybody's

The state commandership was anybody's fight at midnight last night. Colonel Edward L. Logan of South Boston was still the favorite. Colonel William J. Keville of Belmont, former commander of the 101st Ammunition Train, was being quietly noised about as the dark horse candidate, and scores were rallying their delegations to his support.

Election of Major Louis A. Frothingham as chairman of the convention suddenly ended all talk of his candidacy for the first state commandership, and he is the probable choice for first vice commander today.

The barring of the police strike, the Irish question and other discussions came like a bombshell to the majority of the delegates. Resolutions were in the hands of the delegates ready to present for consideration of the resolutions committee when Lavelle arose and spoke. His motion was a literal stone wall for everything but resolves clearly affecting service men, and today's reconsideration, unless the motion to reconsider is quashed, will bring debate on the convention floor.

The Lavelle Resolution

It reads:

"That it is the sense of the Massachusetts convention of the American Legion assembled at Worcester on Oct. 15 and 16, 1919, that the resolution be adopted in this convention regarding matters of an excessive, judicial, legislative, political, private or industrial nature not affecting the American Legion, the army or navy of the United States or the soldiers, sailors and marines who have served or who are now serving in the army or navy, and the dependents of such soldiers, sailors and marines."

Lavelle hadn't more than finished reading before a dozen delegates were demanding recognition from the floor.

Cox Brings Governor's Regrets

A band, blaring "Hail, Hail, the Gang's All Here," signalled the opening of the convention yesterday morning. New Bedford's noisy delegation with their banners "New Bedford, a whale of a city, wants you in 1920," were in the midst of the hall, stirring things up. Colonel Herbert rapped for order and Chaplain Frederick M. Cutler, chaplain of Worcester Post, offered prayer.

Chairman Herbert introduced amid cheers, his rival for political honors, Lieutenant-Governor Channing Cox, and the convention was on. Lieutenant-Governor Cox expressed the regrets of Governor Coolidge that he could not be present and declared that the American Legion will be the bulwark of stalwart Americanism in the years that are to come.

Mayor Pehr G. Holmes welcomed the delegates and then Colonel Herbert read telegrams from Gloucester and Springfield seeking the 1920 convention. Ladies' Auxiliary to Post 19, Somerville, sent greetings, through Mrs. Mary Jane, its president, and Mrs. Mary Lanigan, its vice-president.

Telegram of Sympathy

James A. Waters of Newton moved that the convention send a telegram of sympathy to President Wilson. It read: "The Massachusetts branch of the American Legion, assembled in convention at Worcester, Mass., this date, wish to express their sincere and heartfelt regret in your present illness and earnest hope that your recovery to normal health will be speedy." It was sent.

General Edwards received a welcome that left no doubt where he stands with the fighting men. For five minutes he had to stand and salute while men and women delegates alike clapped, stamped, shouted and whistled.

Warns Against Jealousies

"I tremble for the legion's success," said the general. "In your hands you have the opportunity to wield the most tremendous power of any lot of men to keep our government and our traditions together. I believe that the American Legion is the hope of the United States today. I believe that every one of you men and women should get the petty things out of your hearts and let jealousies of little things be gone from you forever. I think that you should go to your peers of the G.A.R. and get advice that will keep your legion from running against the snags and hazards that they did.

"The most dangerous thing in the country today is—if there are any left—the pacifists, a man who won't fight to protect his own mother and sisters.

Murphy Would Bar Allied Vets

It was moved and seconded and carried as the general left to make him honorary chairman of the convention, and the vote was immediately followed by one electing Admiral Benson as second honorary chairman.

John J. Murphy of South Boston nearly precipitated another stampede early in the afternoon when, during a discussion of who would be eligible for membership in Massachusetts posts, he declared that Americans who fought in the armies of the allies should not be allowed membership in the legion. "I am for the legion to be 100 per cent. American, and only those who fought under the one flag that stands for Americanism should be allowed membership in the legion," he declared.

Not for State Legion

The discussion pro and con on this subject aroused a rabid controversy and finally ended when after one delegate had inquired if "Norman Prince was an alien or a hero American."

Gen. E. Deroy Sweetser of the Everett delegation arose and declared that the membership standards were fixed by the national convention and not in the state.

Then came the closing fight between Suffolk county's delegation and those from the western part of the state. The westerners demanded that they be given the seats in the front of the hall today and that the Suffolk delegation go back to the rear, "where we haven't been able to hear anything all day." The controversy was extremely bitter until the Suffolk delegates protested that they were not trying to "run the convention" and that the state committee had placed them where they were. They finally agreed to go to the rear of the hall today.

THE "SKY PILOT" AND MASCOT

Lieutenant B. W. Maynard, the preacher-flier, and his police dog, Trixie, who makes every flight with him. Lieutenant Maynard leaped hundreds of miles ahead of the field in the transcontinental air derby.

The Joy Of A Perfect Skin

Know the joy and happiness that comes to one thru possessing a skin of purity and beauty. The soft, distinguished appearance it renders brings out your natural beauty to its fullest. In use over 70 years.

Gouraud's Oriental Cream

FERD. T. HOPKINS & SON, New York

This is Chill-Chasing Week

Buy Your Perfection Heater Today

This is Perfection "Chill Chasing" week—right now your dealer is displaying and demonstrating Perfection Oil Heaters.

A Perfection chases chill from any room these snivery mornings and evenings—heats ten hours on a gallon of kerosene oil—gives you cozy comfort in an instant and saves coal.

More than three million homes now enjoy Perfection comfort—get yours early. Your dealer has one for you today.

STANDARD OIL COMPANY OF NEW YORK

For Best Results Use SOCONY Kerosene

PERFECTION *Oil Heaters*

ROASTS

IF there is one thing we know how to do right, it is to put up

A GOOD ROAST

at least that is what our customers say

When ordering get at least a four-pound Roast. It roasts better and then it is tasty when cold for lunches and sandwiches.

For This Week-End

AS THE BEST, WE SUGGEST

CUTS and ROASTS of BEEF, PORK and VEAL

Shop Here Where High Quality and Reasonable Prices Meet

Lowell Public Market

In the Heart of the City

MERRIMACK SQUARE C. H. WILLIS

Mint Jell

Try Mint Jiffy-Jell with roast lamb or cold meats. It is vastly better than mint sauce. Try Jiffy-Jell desserts with their real fruit flavors in essence form, in vials. Each is so rich in condensed fruit juice that it makes a real fruit dainty. Yet they cost no more than old-style gelatine desserts.

Jiffy-Jell

10 Flavors, at Your Grocer's 2 Packages for 25 Cents

GOOD SPEAKING AT MEETING OF OLD MIDDLESEX CHAPTER, SONS OF AMERICAN REVOLUTION

Interesting addresses marked the meeting of Old Middlesex Chapter, Sons of the American Revolution, held last evening at the Spalding House. There was a large attendance and the meeting was one of the most profitable for some time.

The chaplain of the chapter, Rev. Wilson Waters, opened the meeting by reading a splendidly prepared paper on the life and work of the late Dr. Moses G. Parker, a member of the chapter, who took a wide interest in the work of the society throughout the country. His benevolences in connection with the Ayer Home, St. John's hospital and the Day Nursery were mentioned and the paper also included a sketch of his life beginning with his boyhood days in his native town of Dracut.

Russell Fox spoke entertainingly on the battle of Saratoga, at which Gen. Burgoyne surrendered, his paper reflecting much study and research. Hon. John T. Sparks gave a graphic account of his work in France as a K. of C. secretary and Dr. C. B. Livingston who served with the medical corps during the war spoke of the work in that branch of the service. Another interesting recital of war events was given by William B. Wiggin, who served with a construction unit in the A.E.F.

At the close of the speaking musical numbers were given by Frank Hutchinson, violin and Russell Fox, piano. A luncheon was served.

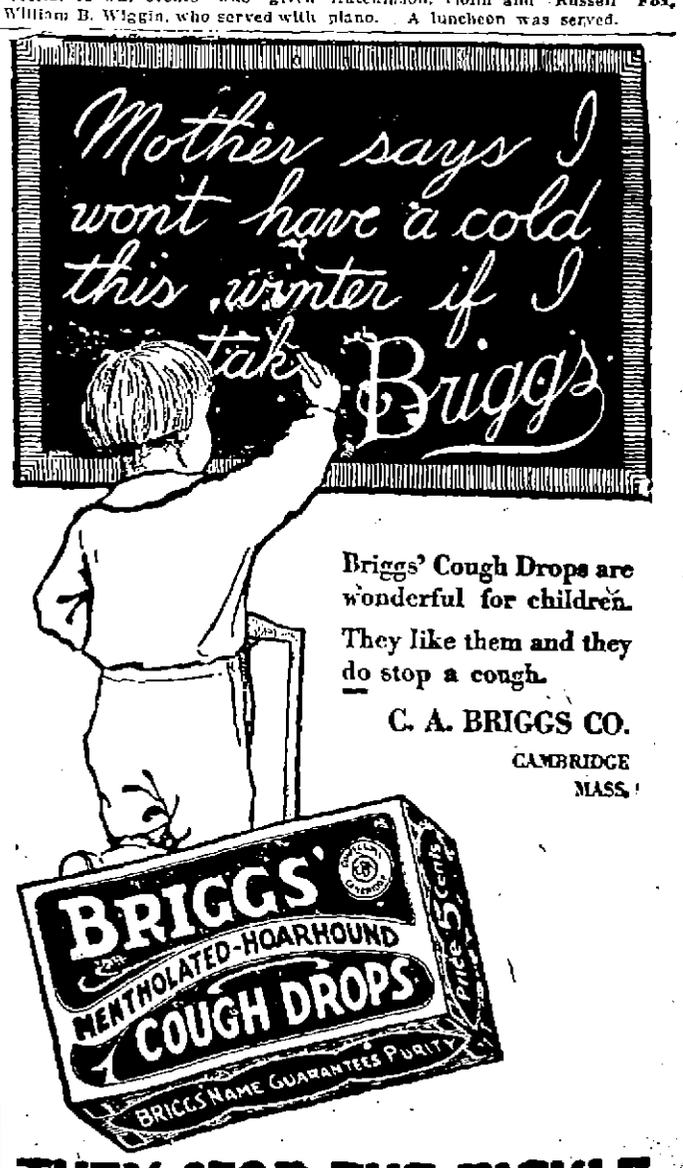

THEY STOP THE TICKLE

Sporting News and Newsy Sports

PENCE IN GREAT FORM

Had 75 Stops at Worcester Last Night—Lowell Defeated, 7 to 2

WORCESTER, Oct. 16.—Worcester opened the home polo season last night with a 7 to 2 victory over Lowell before 1600 persons in Mechanics hall. The visitors led through the first period, 1 to 0, but soon after the second opened Worcester tied the score and went ahead, never to be headed. Pence played a great game at goal for Lowell. The summary:

WORCESTER	Gls	Fls	LOWELL	Gls	Fls
Taylor 1r	2	0	Blount 1r	1	0
Higgins 2r	3	0	Davies 2r	2	0
Donnelly c	2	0	Harkins c	0	0
Foley hb	0	0	Asquith hb	0	0
Mallory g	0	0	Pence g	0	0
Totals	7	0	Totals	3	0

Stops, Mallory 49, Pence 75. Rushes, Taylor 11, Blount 2. Referee, Burkett. Timer, Dowd.

FALL RIVER WINS

FALL RIVER, Oct. 16.—Fall River defeated New Bedford, 5 to 4, in an overtime polo game here last night before 2500 enthusiastic fans. It was the opening number here. Jean played a stellar game for the locals. Conley was called upon 62 times to clear his lines. The summary:

FALL RIVER	Gls	Fls	NEW BEDFORD	Gls	Fls
G. Hart 1r	2	1	B. Hart 1r	2	0
Pierce 2r	3	0	Kehoe 2r	2	0
Jean c	0	0	Muirhead c	0	0
Cusick hb	0	1	Doherty hb	0	1
Purcell g	0	0	Conley g	0	0
Totals	5	2	Totals	4	1

Stops, Purcell 29, Conley 62. Rushes, G. Hart 5, B. Hart 4, Pierce. Referee, Carroll.

LOWELL GOLFERS AT COMMONWEALTH

Lowell golfers competed in the open mixed foursome event at the Commonwealth Country club yesterday and made creditable showings. Miss Ethel Brien and W. E. Brien of Vesper, with a score of 83, were tied for third best net, while R. A. Wood, Vesper, paired with Miss F. Reed of Lexington, turned in a net card of 91.

Importation of goats from Switzerland to England is to be encouraged to improve stocks.

Cured His Rupture

I was badly ruptured while lifting a trunk several years ago. Doctors said my only hope of cure was an operation. Trusses did me no good. Finally I got hold of something that quickly and completely cured me. Years have passed and the rupture has never returned, although I am doing hard work as a carpenter. There was no operation, no lost time, no trouble. I have nothing to sell, but will give full information about how you may find a complete cure without operation. If you write to me, Eugene M. Pullea, carpenter, 125F Marcellus avenue, Manasquan, N. J. Better cut out this notice and show it to any others who are ruptured—you may save a life or at least stop the misery of rupture and the worry and danger of an operation.—Adv.

DUFFY AND ADAIR TO MEET HERE TONIGHT

A bout here with Johnny Dundee, who won from Young Kloby at Lawrence on the holiday, is the incentive for the winner of tonight's bout at the Crescent rink between Jimmy Duffy and Barney Adair. Dundee has agreed to come here in the near future and the matchmaker has informed Duffy and Adair that the winner will get the chance to meet the famous "Scotch-Wop." Dundee is now one of the most prominent lightweights in the country and a bout with him is looked upon as a ten strike. Both Duffy and Adair have met Dundee in the past, but both are anxious for another crack at him. Duffy has met many of the leading boxers of the country. Among those with whom he has mingled are Benny Leonard, Johnny Dundee, Willie Jackson, Eddie Wallace, Phil Bloom, Patsey Cline, Lew Tendler and others. Adair, too, has tackled all the good ones and his recent victory over Paul Doyle gave him a great boost. Both are reported in the best of condition and ready for a lively tilt. In the semi-final Buddy Dolan, the well known Lawrence battler and Frank Mollins, the hard hitting and aggressive Lowell boy, will meet. This "mill" is looked upon as one that should furnish abundant action and much classy boxing. There also will be two good preliminaries.

Both in Town

This noon the matchmaker of the Crescent rink notified The Sun that both Duffy and Adair had arrived in Lowell, both coming in during the morning.

REDS COULD HAVE WON SERIES IN SIXTH GAME BUT FOR DUTCH RUETHER

BY FRED TURBYVILLE

Dutch Ruether of the Reds was not in shape to pitch the sixth game of the series—the one that would have given the Reds the series and which instead put the Sox on a winning streak that made everyone nervous. It is said that Dutch broke training unbeknown to Moran and that before Moran could get him out of the box the Sox had started something that resulted in a defeat for Cincinnati.

Ruether didn't have a thing, Bill Rariden, the Reds' catcher, told me after the game. As soon as Bill saw that Dutch was in for a bad afternoon he began signaling to Sallee to tell Moran. Moran couldn't believe it. He thought Dutch was right and before Jimmy Ring could be sufficiently warmed up the avalanche descended on Dutch in the sum of three runs. Ring was not warmed up when he entered the box. The Sox made another off him and won in the tenth. It shook the Reds' confidence and they were unable to win that day.

That started the Sox on a rampage and they greeted Sallee in the seventh game with wicked bats. They won again. But Hod Eller held 'em.

The Reds showed their real class then.

FITCHBURG PAT COMES INTO HIS OWN

One week from today the not far distant city of Fitchburg will hand over its municipal keys to Patrick J. Moran, manager of the baseball champions of the world, the Cincinnati Reds and at present Fitchburg's most illustrious son.

Fitchburg Pat is expected to arrive in his home city tomorrow afternoon from Cincinnati, and an informal reception, in which the Fitchburg delegations which went to the world's series will be prominent, will take place.

The date for the public gathering, at which Pat will be given a present as a manifestation of Fitchburg's appreciation of what he has done in developing a world champion team, is tentative, being largely dependent upon Pat's wishes.

Fitchburg lodge of Elks, Knights of Columbus and the West Fitchburg Young Men's Catholic association, of which Pat is a member, will have representatives on the city committee which is headed by Col. George R. Wallace, with Mayor Frank H. Foss as vice chairman and George H. Godbeer, Pat's pal in the winter league here, as secretary.

SALEM PLAYS HERE FRIDAY

The Salem polo club led by the aggressive Frank Hardy, who for the past two seasons captained Lawrence, will play Lowell at the Crescent rink on Friday night. Hardy will be accompanied by "Kid" Williams, Alexander, Morrison and Lovegreen, and will undoubtedly play hard to beat Lowell. There has always been great rivalry between teams captained by Hardy and Harkins. Both come from the same town, Woburn, and their activities on the polo surface are watched with much interest. A large delegation plans to come up from Woburn to root for the "home towners," while a number from the "witch" town will also be on hand. The successful start by Lowell on Tuesday night made a hit with the fans and they will undoubtedly turn out in large numbers to cheer Capt. Harkins and his men on to victory. There is a possibility of Bob Griffith being in the lineup, but if the star center fails to arrive on time, Capt. Harkins will have a capable man to fill in. The game will start at 8.15.

BACK TO BEDFORD FOR BILL, B'GOSH

BEDFORD, Ind., Oct. 16.—One of the annual autumn events in Bedford is the "welcome home" of Bill Rariden. Wa'al Bill has a habit of being on a pennant winning combination. He barely missed being on Stallings' miracle team of 1914, having jumped early that season to the Indianapolis Feds. But the Indianapolis Feds copped the pennant in their league and laid claim to the world championship because the Braves wouldn't meet them. Then Bill caught with the Newark Feds in a winning year.

And in 1917 he was a prominent figure in the world series championship games between White Sox and Giants. Bill was with the Giants.

But this year, he brought a chunk of the world championship home with him and the residents welcomed him with a brass band. A parade wound through the principal streets from the railroad station to the courthouse, where Bill was given the official welcome home.

This winter, Bill will live on his recently purchased farm and hunt rabbits.

New South Wales will export boots to Europe.

LISTON, MIRACLE MAN

Well Known Lowell Boy Emerges Hero of Lehigh's Victory Over Rutgers

When Jim Liston, famous high school athlete and super-star in baseball and football, left Lowell to matriculate at Lehigh university, his friends gave him a very proper send-off and a splendid gold watch. Also they showered him with good wishes and then, secure in their belief that he would play big league football for Tom Keady, once the Lehigh coach pronounced him fit to enter the lineup, waited for the good news.

Jim got his chance last Saturday against Rutgers at Bethlehem, Pa., and lived up to every nice thing which has been thought and said about his football ability and brains. Lehigh won, 19 to 0, and Liston helped upset the dope.

"Liston, a miracle man," says the Philadelphia North American in its story of the game and continues as

JAMES LISTON

follows: "Through the second and third periods the battle waged on scoreless, but in the fourth, Herrington of Lehigh recovered a forward pass on his 30 yard line and Liston, who had gone in for Rote at full back, proved a miracle man. On four titanic rushes he carried the ball straight down the field for a touchdown."

Another clipping at hand says the following:

"The big Rutgers team was crushed in defeat in Taylor stadium on Saturday, in a game featured by a wealth of sensational and spectacular plays. Smothered by a 19 to 0 score, rolled up by Coach Tom Keady's warriors, the well drilled and powerful New Brunswick eleven left for home not only crushed in spirit, but a badly battered squad.

"....Injuries caused many changes in the Lehigh backfield. However, these substitutions bore results and in the final period, Coach Keady augmented a backfield that proved a terror to the Rutgers' defense. Liston, who replaced Rote, garnered enough honors in this period to emerge the hero of the contest. Usually on fake kick formations, this plunging, elusive backfield man squirmed, side-stepped, dodged and straight-armed his way through the Rutgers line for big gains and with Smith he carried the ball up the field and made possible the two touchdowns in the final period. Liston's long gains completely demoralized the Rutgers' defense as time after time, large, gaping holes were torn in the opposing line.

"....On a fake kick formation, Liston wiggled through the line for 10 yards and on the next play, Smith crashed through for six and an uninterrupted march was started up the field. Liston was carrying the ball almost exclusively now, and by reeling off two gains of 15 yards each through the line, placed his team within striking distance when he swung wide around right end for 30 yards. This was the most spectacular run of the game. Liston was on the verge of being tackled several times and when he was finally brought to earth, he left in his wake several injured players, the result of a rigid straight arm. From the 10-yard mark, Liston plunged straight through the Rutgers' line for a touchdown."

The Call-'em

Welcome polo! This popular fall and winter game has found a place in the sporting schedule of Lowell and with a pennant winning aggregation here last year it is not peculiar that its 1919 debut should have been marked by the attendance of a large and enthusiastic crowd. The league teams which come to the city the first part of the season will contain some new faces—Lowell has one at least, young Davies, who, by the way, has all the ear-marks of a flashy kid.

He'd Be Welcome

Now that Dundee has promised to come to Lowell within a short time and has readily consented to box the winner of the Duffy-Adair scrap, which is on the books for tonight, we hope this evening's battlers will go through with their part of the arrangement and that the winner will be ready to meet him. Johnny would pack the Crescent to the sidewalk and would give everybody within seeing distance a run for their money—and we might add, every one present would get all his money was worth and more.

Real Money Waiting

Jimmy Clabby, at present in Australia, is coming back to the states in 1920 along with Tom Andrews. Andrews has recently gone to the Antipodes with a team of boxers including Charlie White. The boxing game is booming there it seems. Snowy Baker, Australian promoter, is after Pete Herman and Benny Leonard. He wants Pete to take the trip to meet Vince Blackburn and he wants Benny to box Lew Edwards, champion lightweight of Kangarooland. It is understood that $20,000 awaits Leonard if he decides to take the sea voyage.

A Happy Duty

It is always a pleasant experience to chronicle the success of Lowell boys in colleges and higher schools and during the past few years a number of high school athletic stars have shone with even greater brilliancy when away from home. Perhaps none faces his college career with such bright prospects as Jimmy Liston, recently matriculated at Lehigh. One of the greatest backs in New England during his prep school days, he is continuing to show the same high class work at Bethlehem and his many friends in Lowell will gladly read of his fine start in another column.

Dundee vs. Leonard

Pete Pomerleau, writing in the Lawrence Telegram, says that Dundee could have stopped Kloby for keeps in the third round of their battle on Columbus day had he chosen to do so and throughout the mill beat the Lawrence battler at his own game—mauling. Pete also expresses the hope that Jack Cuddy will be able to attract Dundee and Leonard, but opines that two arenas would be necessary to take care of the crowd.

INTERCOLLEGIATE REGATTA

NEW YORK, Oct. 16.—Reduction of the length of the varsity race in the annual intercollegiate regatta at Poughkeepsie from four miles to three announced last night by the board of stewards, means that western colleges may match oars with eastern colleges, rowing authorities here said today.

In 1917, the University of Wisconsin which had previously abandoned four mile racing, notified the stewards it would enter a crew if the course was shortened to three miles. The stewards are hopeful that Princeton and the navy and some of the crack eights from the far west will enter crews in the classic meet this June.

Aluminum has been made to conduct electricity.

SOME day, some Firestone user is going to convince you of the true economy of using Firestone Gray Sidewall Tires.

But why wait?

Ask some Firestone users. Better still, ask any tire repair shop. The vulcanizer knows that the Firestone Gray Sidewall is the best tire built—so good that he gets fewer to repair than any other tire of large output.

Let your next tires be

Firestone TIRES

Most Miles per Dollar

The Harwood Tire Shop

DISTRIBUTORS

Corner Merrimack and Tremont Streets

BOXING

Barney Adair vs. Jimmy Duffy and Three Other Bouts

CRESCENT RINK TONIGHT

POLO

Salem vs. Lowell, Friday Night

CRESCENT RINK

We Serve Our Customers Best by Being

Open Friday Nights Till 9.30

Take Advantage of Our Friday Night 4-Hour Specials

Don't Worry About the Price You'll Have to Pay for Your Fall

SUIT OR OVERCOAT

---It's not as bad as some stores claim---You can still get a bang-up good wool Suit or Overcoat at the Merrimack as low as

$25 or $30

Of course we can't show you quite as big a variety at these prices as at

$35, $40 and $45

But regardless of the price you want to pay we'll guarantee to show more real, honest-to-goodness, all wool Suits and Overcoats than you'll see in any store north of Boston.

If you want Real Clothes at honest prices you'll do well by coming here Friday or Saturday while the assortment is good. There will be no duplicates of wool Suits or Overcoats at $25 or $30 when these are gone. $25 and $30 suits will pass into history.

Friday Night 4 Hour Cash Specials

From 5.30 to 9.30 Only

Men's $35 Suits	$29.75	Ladies' $50 Suits	$42.50
Men's $40 Overcoats	$34.75	Ladies' $40 Coats	$34.50
Men's $15 Raincoats	$12.75	Ladies' $20 Raincoats	$16.50
Men's $7 Black Wool Serge Pants	$5.95	Ladies' $2.98 Voile Waists	$2.29
Men's $6 Worsted Pants	$4.95	Ladies' $6.98 Georgette Waists	$5.49
Men's $4 Soft or Derby Hats	$3.35	Ladies' $1.29 Bungalow Aprons	98c
Men's $2.50 Caps	$1.95	Ladies' $2.69 House Dresses	$1.98
Men's $2.00 Shirts	$1.65	Ladies' $12.50 Serge Skirts	$9.95
Men's 65c Neckwear	55c	Ladies' $2.25 Petticoats	$1.79
Men's 50c Wool Stockings	39c	Ladies' Silk Stockings	98c
Men's $12 Sweaters	$9.75	Boys' $15 Suits	$12.75
Men's $1.15 Winter Underwear	95c	Boys' $2.00 Corduroy Pants	$1.65
Men's $2.50 Glastenbury Wool Underwear	$1.95	Boys' $1.25 Caps	95c
Men's $2.50 Blue Overalls	$1.95	Boys' 89c Shirts or Waists	79c
Men's $1.50 Blue or Black Work Shirts	$1.29	Boys' $6.00 Wool Sweaters	$4.95
		Boys' 39c Black Stockings	33c
		Men's $3.00 Winter Union Suits	$2.55

Merrimack Clothing Co.

ACROSS FROM CITY HALL OPEN FRIDAY NIGHTS

King Albert at Los Angeles

LOS ANGELES, Cal., Oct. 16.—An automobile parade, a luncheon and a trip to motion picture studios were the chief features on the program of entertainment for King Albert of Belgium, his royal consort and Crown Prince Leopold during their brief visit here Friday.

Austria's Assembly Considers Treaty

VIENNA, Wednesday, Oct. 15.—(By the Associated Press)—Austria's national assembly met today for consideration of the peace treaty framed by the peace conference at Paris and signed at St. Germain last September. The treaty was referred to a special committee which it is probable, will make its report by the end of the week, when it is expected that the ratification of the instrument will take place.

Steel Strikers Return to Work

PITTSBURGH, Oct. 16.—Large numbers of workers who went on strike Sept. 22 last when the nation-wide walkout of steel and iron employes became effective, are returning to work daily in the Pittsburgh district, according to representatives of the companies. Union leaders countered the employers' claims today with the statement that strikers were not deserting the ranks and that the strike is as effective at this time as it was during the early days of the walkout.

Ludendorff Refuses to Testify

BERLIN, Wednesday, Oct. 15.—(By the Associated Press)—General Ludendorff is reported to have refused to appear before the parliament commission investigating the responsibility of German leaders for the war, which will begin sessions early next week. It is the opinion in some quarters that General Ludendorff cannot be compelled to submit to examination.

WALTER COX DOUBLE WINNER AT ATLANTA

ATLANTA, Ga., Oct. 16.—The New England trainer, Walter Cox, was a double winner in the racing of the Grand Circuit program at Lake Wood park yesterday, his pair of stallions, Lu Princeton and Frank Dewey, winning the feature events of the best race card of the week and winning the fastest trotting and pacing heats of the meeting to date.

The 2:03 pace, won by Dewey, was a bitterly fought contest of four heats in which the Boston stallion cut his record to 2:01¾ in the first heat, while Lu Princeton defeated his stable mate, Mabel Trask, in the special free-for-all trot, in which the second heat was trotted in 2:03.

The favorite, Direct C. Burnett, looked to have the first heat of the 2:03 pace won in the home stretch when Cox brought Frank Dewey out, and in a hustling drive beat the leading money winner of the season in 2:01¾, the last half being paced in 59¾ seconds. The pacers raced to the half in 1:00 in the second mile, but both were very groggy through the last eighth and John R. Braden came on and won in 2:03¾. Burnett recuperated in the third heat and beat Braden in a driving finish, but in the fourth Cox had Dewey within striking distance all the way, caught the tiring Burnett 50 yards from the wire and won, doing the last quarter in 29¾ seconds.

Tom Murphy was pressed into service by Cox to drive Mabel Trask in the fast trot. Lu Princeton led all the way in both heats, the first half of the first heat being slow, but the last half being trotted in 1:00 flat. In the second heat, despite a break at the turn, the mile was trotted in 2:03, the last half again in 1:00.

"Pop" Geers also gave Murphy a mount, putting him behind Molly Knight in the event for three-year-olds, and thus gave the Poughkeepsie reinsman his first winning of the meeting, the Lexington filly beating her stablemate, Wiki Wiki, easily.

Burke, British statesman, gave to the press the designation "the fourth estate."

Children's Coughs

may be checked and more serious conditions of the throat often will be avoided by promptly giving the child a dose of safe

PISO'S

Comparison of Charters

Continued

spective systems, we shall not be exceeding our authority if we mention the two fundamental points of difference between the two schemes of government. The first and most important of these differences lies in the fact that whereas by the present charter both the executive and administrative and the legislative functions of the government are centered in the municipal council, the members of which constitute the actual administrative heads of their respective divisions, under Plan B these two aspects of governmental authority are almost completely separated, executive and administrative duties being entrusted to the mayor, the legislative body. The second fundamental dissimilarity is to be found in the provision made in Plan B for sectional representation in the city council, which consists of nine members chosen from the nine wards of the city and six members elected at large, whereas, under the present system, all the members of the municipal council are elected at large."

Then follows the body of the report in which the provisions of the present charter have been placed in one column and the corresponding or contrasting provisions of Plan B in the opposite column.

Under the head of "General Provisions," the report states that under the present charter primaries are held on the third Tuesday preceding each city election, while under Plan B there is no primary election. Candidates are nominated by a petition signed by two voters for each 100 votes cast at last election in district in which the candidate is to stand, but in no case by less than 50 nor more than 1000 votes.

Under the present charter contracts are made by the commissioner in charge of the department concerned, the report says, and contracts involving more than $50 must be approved by the municipal council. Under Plan B contracts are made by the department heads. Contracts involving more than $200 must be in writing and must be approved by the mayor and by the department making the same.

The present charter, according to the report, says that no officer of the city shall expend any money in excess of his appropriation, but there is no corresponding provision in Plan B.

Under the head of "Structure of the Government," the report says that the mayor receives $3000 a year under the present charter, but under Plan B his salary is determined by the city council. In no case, however, must it exceed $5000.

The powers and duties of the mayor under the present charter embrace no more than do those of any of the commissioners. Under Plan B the mayor is the chief executive officer of the city and has the power, subject to the approval of the council, to appoint all heads of departments and members of boards, except the city clerk who is appointed by the city council. He also, subject to the approval of the council, may remove the same officers. He has a veto on legislative acts of the city council. He is not the head of any particular department and does not sit as a member of the city council. He may, however, attend meetings and speak, and he must attend and answer questions either personally or by some officer designated for the purpose, if requested.

Under the present form of charter, the report continues, the municipal council is composed of the mayor and four commissioners, each of whom is elected at large. Under Plan B the city council is composed of 15 members, one member elected by and from the qualified voters of each of the nine wards and six members elected at large. The salary for each commissioner under the present charter is $2500, while under Plan B the salary is determined by a two-thirds vote of the council itself, but not to exceed $500 a year for each member.

The municipal council under the present charter is not only the legislative body of the city but has executive and administrative functions as well. The council appoints heads of departments and may remove them for cause after notice and hearing. The various departments of the city are divided into five main divisions and each member of the council is in charge of one of these divisions as its actual administrative head. Each commissioner appoints all subordinate officers and employes in each of the departments in his charge and may remove such officers and employes for cause after notice and a hearing.

On the other hand, under Plan B the city council is simply the legislative body of the city. Its members are not in charge of particular departments of the government and it has no administrative functions, except concurrence in the appointment and removal of officials.

The school committee, under the present charter is composed of five members elected at large while under Plan B it is composed of the mayor, who is chairman, ex-officio, and six members elected at large. Under Plan B the salary is not in excess of the present charter has the power to elect a superintendent of schools. Under Plan B this provision is more specific because it says that the committee shall elect annually a superintendent of schools.

DIZZY SPELLS AND NERVOUS ATTACKS ENDED

Maine Woman Urges Others to Try Remedy That Restored Her Health and Strength

"My experience with Dr. Williams' Pink Pills as a tonic has made me a strong advocate of this remedy in cases of nervousness," says Miss Mary Robertson, who lives at No. 22 Pleasant street, Brunswick, Maine. "I was under treatment for two years without any improvement in my condition and I didn't begin to gain until I started taking Dr. Williams' Pink Pills.

"My blood was so thin that I suffered from dizzy spells and they were so severe that I could do nothing but sit down until the attacks passed. There was a sharp pain in my head. My stomach was badly upset and my food didn't digest properly. I became very nervous and lost flesh and strength daily.

"Years before my mother had used Dr. Williams' Pink Pills and found them an excellent tonic. I decided to give the remedy a trial. In a comparatively short time there was a marked improvement in my condition and I kept up the treatment until I had gained so much strength and weight that the stomach trouble ended. I no longer have dizzy spells or nervous attacks and feel better than I have for a long time.

Your own druggist can supply you with Dr. Williams' Pink Pills or you can order direct from the Dr. Williams Medicine Co., Schenectady, N. Y., enclosing fifty cents for one box or $2.50 for six boxes. Write today for the free booklet "Diseases of the Nervous System.—Adv.

"The Theatre You Should PATRONIZE"

CROWN THEATRE

FRIDAY AND SATURDAY'S PROGRAM IS FINE

William S. Hart

In the Big Paramount-Ince Super-Production of the Golden West—

"SELFISH YATES"

Another Hart picturization with the stamp of success tagged on. A remarkable human study of the type that made the West what it is. Filmed in six parts, with cast including JANE NOVAK and sweet little THELMA SALTER.

And Also We Will Offer Stylish

EMMY WEHLEN

In Her Latest Metro Wonder-Picture in Six Acts

"A Favor to a Friend"

JOSEPH KILGOUR and JACK MULHALL and ALL-STAR CAST

In This Magnificent Play of Small-Time Troupers in the Days of Ten-Twenty-Thirty

Episode of "THE GREAT GAMBLE," Serial PATHE NEWS

LAST TIME TONIGHT "The Pest" AND OTHERS

You Should Have Seen the Crowd Last Night

Yes, It Proves ONCE MORE That the Management Is Offering Popular Programs

Frank Keenan In HENRY IRVING'S famous part in the big drama "The Bells"

Made an instantaneous hit. A REAL HIT! Folks held their breaths with excitement and suspense. It's a regular WONDER play. Others too.

ROYAL Theatre

COMING—PEARL WHITE in "THE BLACK SECRET"

Home of the Spoken Drama

OPERA HOUSE

BUCKLEY & SCHAAKE, Proprietors

MATINEE TODAY THIS WEEK TONIGHT AT 8.15

— CAPACITY AUDIENCES —

Approve and Applaud

—THE—

Lowell Players

Perfect Production of BELASCO'S Brilliant and Beautiful Comedy Dramatic Success

POLLY WITH A PAST

BOX OFFICE OPEN 10 to 9

NEXT WEEK The Dramatic Sensation "THE BOSS"

CONTINUOUS 1 TO 10.15

STRAND

THE PLAYHOUSE FOR HOME PEOPLE

BEST YET!

Battle of Stunts Between

Douglas Fairbanks

—IN—

"HIS MAJESTY, THE AMERICAN"

(8 REELS)

GEO. WALSH in "THE WINNING STROKE"

(6 Acts)

New Comedy Latest Weekly

NEXT WEEK

NAZIMOVA

In Her Greatest Picture

"THE BRAT"

B·F·KEITH'S

LOWELL'S LEADING THEATRE

Twice Daily: 2 and 7.45 p. m. BOX OFFICE 2S.

BERT BAKER & COMPANY

IN

"Prevarication"

FRANK AND MILT BRITTON

TWO JAZZ BEAUX

McCORMICK & WALLACE

"AT THE SEA SHORE"

ALLEN & LYMAN

THE NEW TAXI STARTER

GERTRUDE DUDLEY & CO., de LANO & PIKE, BARBETTE

KINOGRAMS—TOPICS OF THE DAY—BRUCE SCENIC

1600 MATINEE SEATS 10 CENTS

— Next Week —

FALL FESTIVAL WEEK

MERRIMACK SQ THEATRE

Thursday, Friday, Saturday

GEORGE BEBAN

The Magnetic Actor in

"Hearts of Men"

A tender, charming photo-drama that will appeal to the hearts of all.

DOROTHY GISH

—In—

"Out of Luck"

Miss Gish at Her Best.

Comedy—Travel Pictures

Performances Continuous, 1 to 10 p. m.

STOPS PAIN

For CRAMPS, COLIC and DYSENTERY

Radway's Ready Relief

Does one-half teaspoonful in a half tumbler of water. Instant relief. Safe for children. 25c, 50c, $1.00. 70 years tried and true. For Family use.

For Superfluous Hair Use DELATONE

The Leading Seller for 10 Years

QUICK—SURE—SAFE—RELIABLE

Use Fresh as Wanted

Ask Your Dealer — He Knows

OWL THEATRE

ONE WEEK STARTING MONDAY

Personal Appearance of the 18-Year-Old ARMENIAN REFUGEE

AURORA MARDIGANIAN

IN THE ONLY PICTURE EVER SHOWN AT $10 A SEAT. NOTHING LIKE IT EVER SEEN BEFORE

Auction of Souls

FACTS—NOT FICTION—TRUTH

Authenficated by official reports of American Ambassador to Turkey, Morganthau, and British investigator, Viscount Bryce.

Endorsed by—

CARDINAL GIBBONS

OTHER NOTED PRELATES

15 STATE GOVERNORS

LADIES ONLY

DAILY MATINEE—10 A. M.

STARTING TUESDAY

At these Aurora will speak fully and intimately of her two years spent in Turkish Slave Markets and Harems.

FACTS—NOT FICTION

MATINEES, 25c up to 5 o'clock

NIGHTS .....25c and 50c

Christian Women Sold at 85 Cents

TO-DAY OWL THEATRE TO-DAY

Wm. S. HART

—IN—

"THE RETURN OF DRAW EAGLE"

—Added Feature—

MRS. CHARLIE CHAPLIN in "FORBIDDEN"

HALL ROOM BOYS——PICTORIAL NEWS-WEEKLY

Continuous Show 1 Till 10.15

PRICES—MAT., 11c-17c—Night, 11c-28c

COMING NEXT WEEK

"AUCTION OF SOULS"

Tolstoi Lecture

Count Ilya Tolstoi, son and literary heir of Leo Tolstoi, eminent Russian novelist and reformer, will speak at

—COLONIAL HALL—

Middle and Palmer Streets

(Under the Auspices of the Board of Trade)

THURSDAY EVENING, OCT. 23rd, at 8 P. M.

—ON—

"TRUTH ABOUT RUSSIA"

SPECIAL NOTICE—Applications for tickets for this lecture should be made at the office of the Secretary of the Board of Trade AT ONCE, as the seating capacity of the hall is limited.

NEW JEWEL THEATRE

—LAST TIMES TODAY—

EVELYN NESBIT In "MY LITTLE SISTER" The emotional actress in a truly great production.

JACK PICKFORD In "His Majesty, Bunker Bean" Full of live doings and startling situations.

Added Attraction—"ELMO, THE MIGHTY." Episode 4

TOM MIX in "THE ROAMING COWBOY"—Others

For the Sanitary Home

Your cellar is clean, of course, but careful sweeping and orderly arrangement of the storage spaces, the laundry and the fruit cellar give but imperfect sanitation. Put

CREOLIN-PEARSON

Disinfectant

in the scrub water and destroy the germs that thrive in sunless places. Disinfect as you clean.

Sunlight, Fresh Air and CREOLIN-PEARSON

CREOLIN-PEARSON has a wide range of usefulness in your home, on the farm, in stable and factory. It is both antiseptic and disinfectant.

CREOLIN-PEARSON is much more powerful than carbolic acid, having a Coefficient of 9 to 10, which is clearly marked on the label for your protection.

CREOLIN-PEARSON is safe to handle as directed; it is neither caustic nor corrosive.

CREOLIN-PEARSON always makes a milky solution with water. This and its slight odor are characteristic.

At Your Druggist's 35c, 50c and $1.00 Bottles

TRY TO WRECK TRAIN

Insane Man Arrested in Connection With Attempt—Plank Across Track

PROVIDENCE, R. I., Oct. 16.—An attempt to wreck a New Haven passenger train near the Manton station was frustrated last night by H. C. Mayfield, the station agent, who discovered a plank across the tracks and found the switch nearby plugged with railroad spikes. So close was the train that Mayfield had no time to remove the obstructions, but instead ran forward and flagged the train.

The incident was followed by the arrest of Charles Rafferty, aged 24, who the police say, was adjudged insane in the Sixth district court recently and placed in care of his mother at 113 Valley street. When the police found Rafferty he was sitting astride the rails under the Glenbridge avenue bridge with another plank across his knees.

MANY GERMANS WANT TO JOIN U. S. ARMY

BERLIN, (By the Associated Press)—The Spanish embassy in Berlin which is in charge of American affairs pending the ratification of the peace treaty has received so many applications from regular German army officers who want to serve in the American army that it has posted a big sign on the outer door announcing that such applications will not be accepted and that it is useless to apply. The number of applicants since has gradually decreased but still there are some.

Some of those seeking commissions in the American army urged that they could be of value in "teaching Americans how to fight."

There has been a rush also of German officers to join other former enemy or neutral armies. The applicants were ready to serve in either the American, British, Japanese, Argentine or even the French forces.

Every correspondent in Germany, regardless of his nationality has been bombarded with queries and personal applications. In vain did they assure the officers that their armies would under no circumstances accept German officers. In vain the explanation was made that all the entente armies were overburdened with officers and were making every effort to demobilize them. Argentina has become more or less the mecca of the would-be emigrants from Germany because it has advertised through its consulate for agricultural laborers and has offered inducements in the way of free land. However, those who want most to leave Germany want least to go to farming. For those who really want to take up agriculture the Argentine invitation is still attractive.

Others determined to reach the United States by a round about route see in Argentina an opportunity to realize their ambition by first going to Argentine and then taking a chance of going on to the United States.

Those who contemplate this ruse overlook the possibility of trouble both in Argentine and the first American port they reach. A young German woman sat in a Berlin hotel lobby the other night telling her companions in a voice loud enough for by-standers to hear that she intended to get to America through the Argentine if necessary by swearing that she had been in the United States before. She admitted that this was untrue but added that "a little white lie could do no harm."

Many German writers on immigration urge that Germany can ill spare a single man, the taxes he pays or the labor he does. They also point out that hotel keepers of Belgium and Italy have resolved not to employ Germans for 10 years and that five years must elapse before the German may live in China or Singapore. They declare that the American workmen will oppose German immigration to the utmost because of the possible effect of wages and say a similar inimical spirit exists in Australia and other British dominions.

CARDINAL MERCIER RECEIVES HIS LL. D.

NEW YORK—Cardinal Mercier doffed his little cap when the honorary LL.D. of Columbia University was conferred upon him by President Butler. At the left the Belgian cardinal, receiving his degree.

OVER 10,000 UNCLAIMED CHILDREN IN POLAND

WARSAW, (By Mail.)—Names and faces of streams of returning refugees are being eagerly scanned by Red Cross workers in every city of Poland each day in search for the parents of over ten thousand unclaimed children, lost in the chaos of the German drive of 1918.

Every day from among the starved ranks of the wanderers, some worn woman or broken father clasps the thin waif from whom they were mercilessly torn almost three years ago—a reunion that takes place as often as not in some Red Cross refugee station. There are thousands who will never be claimed, for their parents, driven away when the Germans came, found only temporary safety in Russia where they were caught in the web of anarchy and suffered death in the days of Russian terror.

All of the children are now under the care of the American Red Cross and such supplies as are available have been devoted to their needs. But for the thousands who will never again be united with their parents, more than temporary aid is needed. Some permanent institutional scheme will have to be devised, but this must wait more normal times than the present.

Unless rescued from actual starvation and nakedness and mothered by the outside world, until they are strong again, these children will bear the marks of war for the rest of their lives. Anaemia, rickets, tuberculosis and kindred diseases, fast becoming chronic will forever handicap them.

Hair On Face

DeMiracle

Ordinary hair growths on face, neck and arms soon become coarse and bristly when merely removed from the surface of the skin. The only common-sense way to remove objectionable hair is to attack it under the skin. DeMiracle, the original sanitary liquid, does this by absorption.

Only genuine DeMiracle has a money-back guarantee in each package. At toilet counters in 60c, $1 and $2 sizes, or by mail from us in plain wrapper on receipt of price.

FREE book with testimonials of highest authorities, explains what causes hair, why it increases and how DeMiracle devitalizes it, mailed to plain sealed envelope on request. DeMiracle, Park Ave. and 126th St., New York.

Made ambitious and courageous with

RED PILLS

for Pale and Weak Women.

MRS. OMER GELINAS

I have taken RED PILLS they have cured me of general weakness, improved my digestion, regulated my appetite and made me more ambitious and courageous. Before taking RED PILLS I had been treated unsuccessfully by three physicians, and it was thanks to the RED PILLS that I recovered my health. I am today the mother of three lovely, healthy children, and I am firmly resolved that at the first signs of impending weakness, RED PILLS will be the remedy which I will take.

MRS. OMER GELINAS,
1343 Elm St.,
Manchester, N.H.

RED PILLS are for women only.

They are always sold in boxes of fifty pills, 50 cents box, 6 boxes for $2.50. See that the name of the "Franco American Chemical Company Limited" is on every box. 22

That pure "health" odor

What it means to your skin

"Not a perfume," you say at once, "nor is it the odor of a medicine, but so clean, so wholesome!" That pure, hygienic odor is found in no other soap

INSTEAD of waiting until your skin *needs* attention, until it has lost its freshness and health, protect it every day—keep it glowing with health!

The instant you get a whiff of Lifebuoy, you realize why it means health to your skin—why it not only cleanses, but benefits and improves the skin.

Your skin needs more than cleansing every day. With its millions of tiny pores which are constantly collecting dust and dirt from the air, it must be *protected* against these impurities.

It is just as important to keep these millions of pores clean and open as it is to breathe.

Let the rich antiseptic lather of Lifebuoy get right down into the pores. It leaves your skin more than clean—keeps it glowing with health!

Watch your skin improve

The antiseptic cleansing which Lifebuoy gives is just the protection that your skin needs *day after day*. After using it regularly, you actually see the value of its antiseptic qualities—you see your skin improving, looking fresher, clearer, healthier! Freed from all impurities, your skin has every chance to improve—it gradually begins to take on that healthy "outdoor" look so many Lifebuoy users have.

Get Lifebuoy at any grocery, drug or department store. Use it regularly for face, hands, bath.

Lever Bros. Co., Cambridge, Mass.

LIFEBUOY
HEALTH SOAP

Copyrighted, 1919 by Lever Bros. Co.

Make this a CALIFORNIA Winter

Run away from the snow, the cold and the coal bills.

Sunshine and bracing air will help repair the wear of work and worry.

You may live at resort hotels, inland or beside a summer sea. Or occupy your own bungalow.

En route visit the national parks, national monuments and other winter resorts. See Hawaii, too.

Ask for information about *Excursion Fares* to certain winter resorts.

"California for the Tourist," and "Hawaii," and other resort booklets, on request. Let the local ticket agent help plan your trip—or apply to the nearest Consolidated Ticket Office—or address nearest Travel Bureau, United States Railroad Administration, 646 Transportation Bldg., Chicago; 143 Liberty St., New York City; 102 Healey Bldg., Atlanta, Ga. Please indicate the places you wish to see en route.

UNITED STATES RAILROAD ADMINISTRATION

CHILDREN'S MANNERS, MODERN EFFICIENCY, FINGER BOWLS

—CORRECT EFFICIENCY

BY BIDDY BYE

Many pleasant little habits in the way of etiquette went by the boards during war days. This was especially true in households where the habitual maid was released either to go into munitions or because war wages could not be afforded.

What We Learned

But during those days we learned many efficiency methods that it is to be hoped will not be forgotten. Modern living is complicated enough without adding any unnecessary trimmings. But there are little niceties of living that constitute the earmarks of a refined and cultured home.

Where children are in the family such things are of paramount importance. Mary and Johnny learn their table manners at home. When away from that home they become small mirrors unconsciously reflecting the habits of the household to which they belong.

And so the keeping up of certain little formalities in private that every mother wants to be second nature with her children—in public at least—has become a real problem to many women.

Children's Manners

Take the matter of finger bowls. Mother would feel everlastingly disgraced if Johnny should mistake such service for a new fangled water glass and proceed to quench his thirst thereby when "out in company." Or if Mary washed her chubby hands instead of just dipping the tips of her fingers how terrible that would be!

So some woman started a new fashion in the use of finger bowls, and it is sweeping the country. The originator probably was inspired by the necessity being forced upon her. She could not keep up her dainty table service without a maid and take the same number of steps both she and the maid would have taken.

Correct Efficiency

The latest, and most correct efficiency method of serving finger bowls in a private home is thus:

When the table has been cleared for dessert, whoever is serving places at each cover a dessert plate upon which has been arranged a doily, the finger bowl containing not more than one-half inch of water, and what silver the dessert happens to require. The person served lifts finger bowl and doily from the plate, placing the doily at the top right of his cover and the finger bowl upon it. He then lays the dessert silver at the right of the plate. The dessert is then passed and each person serves himself.

In this way no extra service is required, and yet one little table nicety has been preserved.

So attractive as well as step-saving is this method that it has become established as the correct service in the fully servanted as well as maidless home.

POWERFUL PILE REMEDY DISCOVERED

Has Never Failed to End Most Obstinate Case of Piles In Few Days

For years it has been proved that so-called external remedies applied to or inserted in the rectum cannot cure piles, and at the best can only give temporary relief. Surgical operations also do not remove this cause, but simply the formation.

This wonderful prescription, known as Miro Pile Remedy, is so efficient in the treatment of piles, that even chronic cases of from 20 to 30 years standing with profuse bleeding have been completely cured in from three to ten days. Think of it. Just a few doses of a carefully balanced prescription and the most persistent case of piles is absorbed, never to return.

Just read what Henry J. Stone of the Lorain, Ohio, Fire Department says:

"I had bleeding and protruding piles for three years and tried all kinds of remedies without result, but was thoroughly cured after taking one bottle of Miro."

Frank J. Phillips of Bird Island, Minnesota, says:

"I used half a bottle of Miro. It worked like a charm. I no longer suffer with bleeding and protruding piles. I never regretted the money for such blessing as I am now enjoying. I would have used the whole bottle, but it was not necessary."

All pharmacists dispense Miro or can get it for you on short notice. Surely it's worth the little trouble to obtain it to be rid of piles forever.

IMPORTANT—What is known as itching piles are not piles in the true sense of the word, although this condition may accompany a true case of piles. For this condition Miro Pile Ointment has been prepared as in such cases it is not necessary to take the internal prescription.

If your druggist cannot supply you we will gladly send either of the above mail charges paid in receipt of price: Internal Treatment $1.50, War Tax 5c; Ointment $1.00, War Tax 2c extra. Guaranteed Remedies Co., Patria, Ohio.—Adv.

USE
PARLOR
PRIDE
IS SAFETY
STOVE POLISH
THE ALWAYS SATISFACTORY STOVE POLISH

Used for generations. Non-injurious, non-inflammable. 15 cents. All dealers. Parlor Pride Mfg. Co., Manufacturers, No. Andover, Mass.

ELECTED MARSHAL

Lowell Man at Holy Cross Honored by Seniors

(Special to The Sun.)

WORCESTER, Oct. 16.—George L. Conley, son of William Conley, of 151 Branch st., Lowell, has been unanimously elected by the students of Holy Cross college, Worcester, to be the chief marshal on Holy Cross night. This celebration was not enjoyed by the Purple students last year because of the short school term and therefore, it is planned to make it doubly pleasant this year.

Holy Cross night corresponds to junior week in other colleges and universities. It is the first event at which the seniors appear in cap and gown. Mr. Conley now is corresponding with several distinguished graduates of the college in an endeavor to bring them back to Worcester for this first social function of the college year.

Mr. Conley will graduate from Holy Cross next June. His brother, Rev. Wm. J. Conley, Jr., a curate in Waverly, Mass., was graduated from the college in 1913.

RETURN TO WORK

Longshoremen Back at Boston—Service Resumed

BOSTON, Oct. 16.—Cargo passing which was suspended or delayed by the strike of more than 1200 longshoremen Monday and Tuesday, was resumed at all docks here today. Those who did not return yesterday at the request of their union leaders, voted to go back at meetings last night.

The men struck as a protest against the recent wage award made in New York by the national adjustment committee.

"It's the Bean"

Selected · Blended · Roasted
According to the La Touraine Formula

La Touraine
The Perfect Coffee

55¢ Lb.

Your search for complete coffee satisfaction will continue until you try it

W. S. Quinby Company — Boston, Chicago

TWO MORE KILLED IN BIG AIR RACE

SALT LAKE CITY, Oct. 15.—Lieut. French Kirby, pilot, and Lieut. Stanley C. Miller, observer, of airplane No. 44, in the transcontinental air derby, were killed at Castle Rock, Utah, late yesterday when their plane, travelling westward, fell a distance of approximately 200 feet.

Their deaths make a total of seven fatalities since the start of the race on October 8.

Lieut. Kirby was killed instantly, according to the manager of the Rigby ranch at Castle Rock, where the accident happened. Lieut. Miller died about 6.40 last night.

The ranch manager said the machine was flying high when the engine was heard to stop and the plane was seen to float downward. Suddenly, when about 200 feet in the air, the machine banked sharply and dived straight for the ground.

Lieut. Kirby was dead when ranch hands reached the machine. Lieutenant Miller was alive and medical assistance was sent for, but he expired before physicians could arrive, either from Castle Rock or Evanston, Wyo.

The manager of the ranch last night said there was no wind at the time of the accident and he could not say what went wrong with the plane.

FATHER OF 22 SEEKS DIVORCE

DOVER, N. H., Oct. 16.—The Forques divorce suit, which has occupied the superior court's attention this week, was concluded yesterday. William H. Forques of Rochester, the plaintiff, who was married 35 years ago in Canada, seeks a divorce from his wife, Elizabeth, who has borne him 22 children, because of discord with her extending back several years, chiefly over money matters, according to Forques.

After paying for their home, he said, he was unable to pay the family expenses, and that she had clubbed him at times. He wishes to place the children in the care of parish priests.

Forques bought an automobile in 1915, he testified, and took women and others to ride for hire, but would not take his wife out. His wife found a picture in his vest pocket which caused suspicion and jealousy on her part and on one occasion, a witness testified, Mrs. Forques came out to the garage with an axe and threatened to kill her husband if he took a certain woman to ride.

A policeman was called before the machine could be taken out. Mrs. Forques testified substantially that parish priests advised her not to marry Forques, that 10 of her children were living, that she had fought with her husband and that he had struck her.

She declared that her husband was taking other women to ride and that she intended to chop the tires of the auto on the occasion referred to. She said he had no reason to be jealous of her.

Mrs. Forques is 51 years old and her last child was born four years ago. Five daughters testified that their mother could take care of the children if she did not have to do so much washing.

STREET CAR AS HOME BEATS RENT PROFITEERING SHARKS —BEATS LANDLORDS

STREET CAR HOME COSTING $50

Necessity being the mother of invention, people are forced sometimes to creative ideas.

Profiteering landlords forced Thomas O'Mara of Grant City, Staten Island, to find less expensive living quarters, so he bought an old trolley car for $50, fitted it up with kitchenette, along-the-wall beds, and a living room that serves as dining room as well.

With the seats taken out there is a good deal of floor space in a trolley car. They are built with various dimensions, but the average size is about 45x8 feet, which gives 360 square feet of floor space. A little careful planning can convert this into very comfortable living quarters for a family of four people.

At least the O'Maras claim to have been perfectly comfortable. The children, Thomas O'Mara says have never been so healthy as since they have been living in their street car home.

"A place for everything, and everything in its place," makes housekeeping easy for the women of the family who have become as dexterous as Pullman porters in keeping things shipshape."

The O'Maras are not alone in their occupation of a trolley home, though they were the originators of the idea in Grant City as was Joseph Horan in his town, Kingsbridge, N. Y.

RECEPTION TO PASTOR AND WIFE

A reception was given Rev. L. G. Bockes, the new pastor at Central M. E. church, and his wife, last evening, and a large number of the congregation were present to extend greetings to their new leader. Rev. Mr. Bockes, who is a graduate of Syracuse and Cornell, recently took up his duties at the local church, succeeding Rev. Mr. Townsend, the former pastor.

An enjoyable program of music and speech-making—the latter of a brief character—was given under the auspices of the Epworth league, directed by Rev. A. M. Osgood of Roxbury, embracing the following:

Speech, Rev. A. M. Osgood; speech, Rev. O. W. Hutchinson, pastor of the Highland M. E. church; song, Miss Florence Seton, accompanied by Miss Marian Lewis; speech, Rev. J. L. Cairns, pastor of St. Paul's M. E. church; speech, Rev. N. W. Matthews, pastor of the Gorham Street P. M. church; piano solo, Mrs. Caroline Brown; speech, Rev. Earl Favro, pastor of the Paige Street Baptist church; speech, Rev. J. L. Bockes.

The following young women were active in making the event a success: Elsie Seton, Bessie Ullock, Florence Seton, Irene Wadsworth, Simonne Chapdelaine, Marian Lewis, Margaret Dilling, Marguerite Benson, Lillian Wadsworth, Dorothy Ingalls, Marion Birchall, Florence Caldwell, Mrs. Caroline Brown, Mrs. Lydia Keene and Mrs. J. R. Peacock.

ONLY KNIGHTS OF COLUMBUS WOMAN WORKER OVERSEAS RETURNS

NEW YORK, Oct. 16.—Miss Elizabeth Marbury on her return from overseas' work, where she was the only woman worker of the Knights of Columbus, said:

"Tanks in France and in the army of occupation are strong for the 'back to the farm movement.' The boys responded to the call of the department of the interior lectures which I conducted with really gratifying results.

Miss Marbury, famous in the show shop world of the Gay White Way, was sent abroad with instructions from the Knights of Columbus to interest the returning soldiers in the plan of Secretary Franklin Lane of the department of interior, in the beauties and advantages of a bucolic life. She traveled some 4500 miles and gave sixty lectures with moving picture machines.

"The boys were very responsive when I told them valuable land from California to Maine was waiting for them, and that they were allowed forty years to pay for it. The applications just swamped us. One regiment had 400 men who wanted to be farmers.

"I told the boys the government was willing to lend them money at four per cent to improve any farm land they took an option upon. I am positive our little drive to get returning soldiers interested in the abandoned farm lands will bring worth while results.

Famous Old Recipe for Cough Syrup

Easily and cheaply made at home, but it beats them all for quick results.

Thousands of housewives have found that they can save two-thirds of the money usually spent for cough preparations, by using the well-known old recipe for making cough syrup at home. It is simple and cheap but it has no equal for prompt results. It takes right hold of a cough and gives immediate relief, usually stopping an ordinary cough in 24 hours or less.

Get 2½ ounces of Pinex from any druggist, pour it into a pint bottle and add plain granulated sugar syrup to make a full pint. If you prefer, use clarified molasses, honey, or corn syrup, instead of sugar syrup. Either way, it tastes good, keeps perfectly, and lasts a family a long time.

It's truly astonishing how quickly it acts, penetrating through every air passage of the throat and lungs—loosens and raises the phlegm, soothes and heals the membranes, and gradually but surely the annoying throat tickle and dreaded cough disappear entirely. Nothing better for bronchitis, spasmodic croup, hoarseness or bronchial asthma.

Pinex is a special and highly concentrated compound of genuine Norway pine extract, known the world over for its healing effect on the membranes.

Avoid disappointment by asking your druggist for "2½ ounces of Pinex" with full directions and don't accept anything else. Guaranteed to give absolute satisfaction or money promptly refunded. The Pinex Co., Ft. Wayne, Ind.

A Womans' Warning

Why will women continue to drag around in misery, suffering with the ailments peculiar to their sex, that drag them down to misery and despair, with backache, nervousness, the blues, derangements and irregularities, when there is a proved remedy for just such conditions?

For more than forty years Lydia E. Pinkham's Vegetable Compound has been overcoming these ailments until it is now recognized everywhere as the standard remedy for woman's ills.

For Twenty Years the Friend of This Woman

Akron, Ohio.—"I am fifty-one years old and going through the Change of Life, and Lydia E. Pinkham's Vegetable Compound is doing me lots of good. I felt run-down and weak but since taking the Vegetable Compound I am much stronger and better. I can eat and sleep, am gaining flesh and can do more work than I have for some time. Twenty years ago your Vegetable Compound helped me during childbirth. I wish you would print this in your paper so that other women may read it. There is nothing better for the relief of suffering womanhood than Lydia E. Pinkham's Vegetable Compound. It does away with sickness and nervousness which is very often responsible for the lack of perfect harmony in the home."

Mrs. S. A. FRIEDLANDER, 840 Elmore St., Akron, Ohio.

If you need a medicine of this kind you may depend upon

Lydia E. Pinkham's Vegetable Compound

LYDIA E. PINKHAM MEDICINE CO., LYNN, MASS.

Very Important to the Housewife.

First Know the Kind of Molasses to Buy—and Avoid Disappointing the Family Palate

IF YOU don't know the name of the Highest Grade New Orleans Molasses you're apt to be disappointed in what you get.

Say *GOLD LABEL* BRER RABBIT to your grocer. You will get *real*, pure and delicious molasses—full of flavor and the highest grade. *Gold Label* BRER RABBIT is the kind for pancakes, waffles, biscuits and sliced bread for children.

Your grocer also sells *Green Label* BRER RABBIT. This is a specially selected molasses for cooking and baking.

Remember—the *GOLD LABEL* for table use and high-grade baking—the *Green Label* especially for baking. It costs less.

FREE Should be in every home. Beautiful new Book of Brer Rabbit's Romantic Life. Fascinating to mothers and children—instructive to cooks. Write today—free. Penick & Ford, Ltd., New Orleans.

Every Housewife knows the name "PENICK & FORD" on a food means Always the Best of Its Kind. 22 years of quality.

Brer Rabbit NEW ORLEANS Molasses

Use Pyramid for Piles

Then You Will Learn What Solid Comfort Is. If In Doubt, Send for a Free Trial.

Itching, bleeding or protruding piles often come without warning and everyone should know of Pyramid Pile Treatment. If you are now suffering, either send for a free trial or go to the nearest druggist for a 50 cent box. Ask for Pyramid Pile Treatment and take no substitute.

There Is Nothing More Grateful Than the Relief From Piles.

Fill out this coupon and mail it for a free trial.

FREE SAMPLE COUPON
PYRAMID DRUG COMPANY, 530 Pyramid Bldg., Marshall, Mich.
Kindly send me a Free sample of Pyramid Pile Treatment, in plain wrapper.
Name.....
Street.....
City.....State.....

Cadum Ointment for Skin Troubles

People who have itched and scratched for years get peaceful sleep and rest through the use of Cadum Ointment. It stops the itching at once and is very soothing and healing wherever the skin is irritated or inflamed. Cadum Ointment is good for eczema, pimples, blotches, itch, tetter, scaly skin, eruptions, chafings, piles, rash, sores, scabs, ringworm, cuts, etc.

[Cadum Ointment is a French preparation made in America from the original formula]

HELD DANCING PARTY IN LINCOLN HALL

A group of well known local young women conducted a very successful dancing party in Lincoln hall last evening, to help furnish one of the new rooms in St. John's hospital. A large crowd enjoyed the various numbers and Miner-Doyle's orchestra furnished excellent dance music. During an intermission, Caterer Lydon served refreshments. Those in charge of the affair were: Miss Grace Gookin, Miss Grace Crowley, Miss Alice Daley, Miss Grace Fuller, Miss Cecile Clevel, Miss Laura McCullough, Miss Mary Regan, Miss Louise Cull, Miss Frances McCrosson, Miss Delia Conley and Miss Mary McCartin.

SUNDAY SCHOOL SOCIAL

The quarterly social of the Sunday school of the First Street Baptist church was held last evening, and as in the past, proved a most enjoyable event for the young folks—and grown-ups, too—who attended. Among the entertainers who did their bit to make the occasion a success were Walter Lorman, Robert Hollingworth, Frank W. Cobb, Philip Payton, Orville Hollingworth, Thomas Shaw, Mrs. Ada Ingle and several other class members. Mrs. Grace E. Neil had general charge of the affair.

The total weight of all persons in the world is estimated at 106 million tons.

ENDORSE POLICE STRIKE

At a recent meeting of the Telephone Operators' union the Boston police strike was endorsed as was the double platoon system for the local firemen, after addresses were delivered by representatives of both organizations. The meeting was presided over by President Helen Moran, who reported having been elected treasurer of the international union at a meeting held recently in New Orleans.

ASPIRIN FOR COLDS

Name "Bayer" is on Genuine Aspirin—say Bayer

BAYER

Insist on "Bayer Tablets of Aspirin" in a "Bayer package," containing proper directions for Colds, Pain, Headache, Neuralgia, Lumbago, and Rheumatism. Name "Bayer" means genuine Aspirin prescribed by physicians for nineteen years. Handy tin boxes of 12 tablets cost few cents. Aspirin is trade mark of Bayer Manufacture of Monoaceticacidester of Salicylicacid.—Adv.

STOCK MARKET

NEW YORK, Oct. 16.—Motors and their specialties, together with oils, were the foremost issues at the opening of today's stock market, shipping and food shares also figuring in the irregular advance. Bethlehem Motors was the most conspicuous feature, its initial transaction consisting of 10,000 shares at a gain of 2¼ points. The general list tended higher within the first half hour.

Standard shares were neglected in the movements of speculative issues during the first hour. The automobile group and oils continued to monopolize the attention of pools at further substantial gains and several new records. Later seasoned industrials moved forward under lead of Bethlehem, Republic and U. S. Steels, Baldwin Locomotive and New York Airbrake. American Woolen featured the strong specialties and Southern Pacific furnished the only activity in rails at a fractional gain. Reactions of one to three points set in at noon, when call money opened at 10 per cent, the highest initial rate of many months.

Trading fell to slender proportions on the higher rate for call money but reactions among specialties were partly recovered. High grade rails and United States Steel were among the striking exceptions, these stocks reflecting greater pressure than the more speculative issues.

Active selling, evidently of professional origin, forced the general list to lowest prices in the last hour, a few specialties offering stout resistance. The closing was heavy.

New York Clearings

NEW YORK, Oct. 16.—Exchanges, $1,101,016,779; balances, $65,100,516.

Money Market

Time loans strong; 60 days, 90 days and six months, 7 bid.

Call money strong; high 10; low 10; ruling rate 10; closing bid 9; offered at 10; last loan 10; bank acceptances 4¾.

Liberty bonds, 2.55 p. m.: 3½'s 101; first 4's 96.23; second 4's 93.74; first 4¼'s 95.40; second 4¼'s 93.88; third 4¼'s 95.38; fourth 4¼'s 93.70; Victory 3¾'s 99.72; Victory 4¾'s 99.74.

Cotton Market

NEW YORK, Oct. 16.—Cotton futures opened firm. October, 34.80; December, 34.65; January, 34.35; March, 33.95; May, 33.75.

Futures closed steady. Oct. 34.40; Dec. 34.57; Jan. 34.22; March 33.77; May 33.54.

NEW YORK MARKET

	High	Low	Close
Allis Chal	48½	47¼	47¼
Am Beet Sug	97⅝	95½	96½
Am Can	64½	62½	63¼
Am Car & F	133½	132⅝	132⅝
Am H & L	37	37⅛	36⅛
do pf	135¾	131¾	136
Am Loco	112¾	110½	110¾
Am Smelt	74⅛	73⅝	74
do pf	101⅞	101½	101½
Am Sug	143⅛	139½	141½
Am Sumatra	108½	105⅛	106½
Am Wool	138	131⅞	136
Anaconda	69⅞	68¾	69
Atch	91⅞	91	91⅛
do pf	81	80	80
At Gulf	187¾	182½	184
Baldwin	145⅝	141½	143
B & O	40⅞	40⅝	45⅝
do pf	51⅞	51⅛	51⅛
Beth Steel A	101	101	101
do B	106⅝	102⅞	103⅝
B. R. T.	29½	28¾	28¾
Cal Pete	51½	50⅞	50⅞
do pf	80	80	80
Can Pac	151¼	149⅞	149¾
Cent Leather	101¾	101½	103¾
Ches & O	55⅞	55⅛	55⅛
C & G W pf	27	27	27
C R I & P	28¼	27⅛	28
Col Gas & E	67	65⅞	65⅝
Con Gas	93½	93½	93½
Corn Prod	90	88¼	88⅞
Crucible Steel	38	35	35
Cru Steel pf	44¼	42⅛	42¾
Cuba Cane	16¾	16¾	16¾
Den & R G pf	89⅞	87⅞	88
Dis Sec	35½	33¼	33⅝
Elk Horn	16	15¾	15¾
Erie	25⅝	25½	25½
do pf	170¼	168⅝	168⅝
Gen Elec	307	297	302¾
Gen Motors	86¼	85	86
Gt No pf	44	43	43¾
Gt N Ore ctf	94½	94½	94½
Ill Cen	94½	93½	93½
Int Met Com	18	17⅝	17⅝
do 1st	62½	60¾	62
Int Mer Mar	121⅞	121	121⅛
do pf	65½	63½	64¼
Int Paper	35¼	35⅛	35⅛
Kennecott	13⅛	12¾	12⅞
Kan & T	84½	83	83
Lack Steel	48½	48⅛	48⅛
Lehigh Val	51¾	49¼	50
Maxwell	75½	75½	75½
do 1st	42	41½	42
do 2nd	254¾	249½	250
Mex Pet	52	51	51
Midvale	51¾	50	50
Mo Pac	29⅞	29	29
Nat Lead	85½	83⅞	84½
N Y Air B	130¾	127	128⅞
N Y Cent	73⅞	73	73
N Y & N H	33¼	32⅝	32¾
Nor & West	102	102	102
No Pac	86½	86	86½
Ont & W	56⅛	54⅞	54⅞
Pan Amm	133⅝	131⅛	132¼
Penn	43½	43⅛	43⅛
Pitts Coal	63½	63⅛	63⅛
P S C	32¾	32¾	32¾
Pres Steel	99	97⅞	97⅞
Pullman	123	120⅞	122⅛
Ry St Sp Co	99⅞	99⅞	99⅞
Reading	62⅞	61⅝	62
Rep I & S	100¼	97¾	97⅞
do pf	105	105	105
Royal D	105⅞	103¼	103¾
Sinclair Oil	60½	59½	59⅞
St. Paul	43⅞	43	43¼
So Pac	109	107	107½
So Ry	25¾	25½	25½
do pf	63	62	62
Stude	132½	128¼	129¾
Tenn Cop	13	12⅞	12⅞
Tex Pac	55	53	53¼
U Pac	124⅝	123½	123½
U S I Al	161	156	158
U S Rub	123⅞	121½	122
do pf	115⅞	115½	115⅞
U S Steel	109½	107¼	108¼
Utah Con	84¼	83¾	83½
Va Chem	80¼	80¼	80¼
Wab	10⅛	10⅛	10⅛
do A	31	30⅞	30⅞
Willys	36½	34¾	35½
Wes'house	55½	55⅛	55¼

BOSTON, Oct. 16.—Prices improved slightly at the opening of the local market today Root and Van Dervoort, Elder Corporation and Gray & Davis were favorites.

BOSTON MARKET

	High	Low	Close
A A Chem	25⅛	25⅛	25⅛
Al Gold	2⅞	2½	2½
Am T & T	100⅝	99⅞	100⅝
Am Wool	135	131⅞	134⅞
Amer Zinc	22¼	22	22
Beech Mag	121	119	119
Bos El	67	67	67
Bos & Me	33½	32½	32½
Butte & Sup	26½	26	26½
Cal & Ariz	75½	75	75
Cal & Hec	465	465	465
Chino	43½	43	43
Cop Range	[illegible]	33	[illegible]
Daly West	3	3	3
Davis Daly	11⅞	11¼	11⅛
Fairbanks	55¾	55½	55½
Franklin	4⅞	4½	4⅝
Inspiration	61½	60½	60½
Island Oil	5⅛	5	5⅛
Isl Cr Coal	48	47	47
Isle Roy	35	35	35
Kerr Lake	3⅛	3⅛	3⅛
Lib McN	2⅛	2⅛	2⅛
Mayflower	5½	5½	5½
Miami	27	27	27
Mohawk	67	67	67
Nevada	17½	17½	17½
N E Tel	86½	86½	86½
No Butte	15	15	15
Pond Creek	25¼	26	26
Quincy	67	67	67
Ray Con	23⅝	23¼	23¼
Shannon	2	2	2
Stewart	5⅝	5⅝	5⅝
Superior	6½	6½	6½
Swift & Co	133½	131½	133
Swift Intl	58½	58½	58½
U Apex	2⅞	2⅞	2⅞
U Cons	9½	9½	9½
U Fruit	193	191	191
U Metal	3½	3½	3½
U Sh M	62½	62	62
do pf	26	26	26
U S Smel	73	72½	72½
do pf	45¼	45½	45½
Ventura	19⅝	19⅝	19⅝

GARY "HOTBED OF ANARCHY"

Maj. Gen. Wood Has Evidence of Alleged Plot to Overthrow Government

Radical Leaders Linked With Steel Strike in Gary and Elsewhere

GARY, Ind., Oct. 16.—Investigation of radical bomb and anti-government plots and surveillance of suspected Reds, continued today in Gary where army intelligence officers and federal operatives already have uncovered a number of alleged plots and arrested a score or more agitators. Seven men taken in a series of raids Tuesday night, are held on deportation warrants, it was stated today and three others remain in custody.

An official report by Col. W. S. Mapes, commanding the federal troops sent here when the situation growing out of the steel strike got beyond the power of state authorities, presenting what was said to be documentary evidence of the connection of radical leaders with the steel strike in Gary and elsewhere was in the hands of Maj. Gen. Leonard Wood, commander of the central army department. Gen. Wood declared Gary "is a hotbed of anarchy."

The evidence submitted in the reports was said to contain proof of the alleged radical plot to capture the civil government of Gary and other steel cities in the strike area.

Anton Gorsko, detained and questioned by the military authorities in connection with the bomb plot of last June, denied complicity in the conspiracy and said he had no information that Alex Ivanoff, for whom the authorities are searching, had taken part in it.

SALVAGING BROOK FOR PAVING BLOCKS

Employes of the street department are playing an entirely new role at present, one full of dramatic possibilities. Commissioner Dennis A. Murphy has dispatched a trio of men, clad in high rubber boots, to salvage thousands of paving blocks that were dumped into Hale's brooks some six or seven years ago.

Daily the three chosen ones make their way to the brook and delve into the mysteries of the stream's hidden bed. Not for fabled riches that some unfortunate vessel might have left in its wake nor for valuable pearls that are said to make their habitat in the damp, dank, dark confines at water's bottom do the searchers strive, but merely for utilitarian, proletariat paving blocks.

At the time that the paving blocks were lodged in the brook's bed—by playful children, tradition has it—they were worth about $16 per thousand, according to Commissioner Murphy. In this present day of grace, the city coffers are asked to unearth $72 for every thousand that are bought. Thus the anxiety on the part of the commissioner to rescue the blocks that have increased a quarter-fold in value while lying at the bottom of a brook.

The blocks are being carried to the city lodge in Fletcher street, and here they will be recut into convenient shapes and sizes to be used next year. The commissioner would willingly use them this year, he says, had he the money with which to embellish them.

FUNERALS

PILLSBURY—The funeral of Joseph H. Pillsbury, a veteran of the Civil war and a member of Post 155, G.A.R., took place at 2 o'clock with services at the funeral parlors of Undertaker W. Herbert Blake, in Prescott street. The officiating clergyman was Rev. Mr. Lyon, pastor of the Pawtucket Congregational church. There was singing by Mrs. Charles F. Young and the G.A.R. service was exemplified by the following officers of Post 185: F. S. Pevey, commander; George Bryant, junior vice commander; W. A. Arnold, quartermaster; C. H. Hortin, adjutant; Charles Bixby, O.G., M. T. Smith, O. G., and T. F. Gardner, chaplain. Burial was in the Edson cemetery, where the committal prayers were read at the grave by Rev. Mr. Lyon. Funeral arrangements were in charge of Undertaker W. Herbert Blake.

GIRL KILLS SISTER

LACONIA, N. H., Oct. 16.—Helen Adams, aged 10, daughter of Mr. and Mrs. Fred E. Adams of this city, was accidentally shot with a shotgun by her sister, Barbara Adams, aged 9, at a little after 4 o'clock yesterday afternoon and died in half an hour.

The open-hearth process in steel manufacture began in 1871.

MAKES LIFE WORTH LIVING

You cannot be Constipated and happy at the same time. If almost everything you eat distresses you and brings on a headache, gas on the stomach, heartburn, etc., you can easily eliminate these conditions by taking SEVEN BARKS, the favorite root and herb remedy for stomach disorders.

SEVEN BARKS will expel the distressing acids, and dangerous poisons, and help you back to good digestion and active health, making life worth living again.

Do you sleep well? or are you troubled with almost sleepless nights? While there are many causes for sleeplessness, it generally happens that deranged stomach, liver or intestines are the real cause of the trouble. If your appetite is not good or food distresses you, or the bowels do not move daily, you can get quick relief from these disagreable conditions by simply taking 10 to 20 drops of SEVEN BARKS in a little water after meals; this is nature's remedy made, from the extracts of Root and Herbs, has stood the test for nearly 50 years, and will certainly give you a feeling of new life.

If you would have the glow of health, and banish the blues, don't neglect to ask your druggist for

WAR CAMP COMMUNITY SERVICE DINNER

One of the most important gatherings held under the auspices of the local war camp community service in some time will be the big dinner and meeting scheduled for Monday evening, Oct. 27, at 6.30 o'clock, in the dance hall of the community club in Dutton street, when the newly devised system of rotating committees to carry on the work of the organization will be formally inaugurated.

The rotating committee scheme was formulated by B. S. Pouzzner, executive secretary of the organization, and it has been found so practical that the national headquarters of the community service has started machinery for the adoption of the system throughout the country where there are community clubs.

The system of rotating committees is designed to enlist wide support from the community, maintain sustained interest and create an automatic stimulus to high standards of service. There will be three series of committees, one of men, one of women, and one of discharged service men, and each series will have 12 committees of ten members each, making a total of 360. The idea is to divide up the work by months and thus have more interested effort.

The local service has secured a list of prominent speakers to address the coming meeting and prominent among them will be Joseph Lee, president of the national organization. In addition to the members of the rotating committees there will be present members of the executive committee and a number of invited guests.

COMMUNITY CLUB NEWS AND NOTES

All girls and women of the city who are at all interested in the girl scout movement or any activities connected therewith, are cordially invited to attend a meeting at the Community Service Club, in the Runels building, tomorrow evening at 7.30 o'clock. It is the plan of the club directors to create a junior department which will be taken over and conducted by the Girl Scouts and tomorrow night's meeting will be the first step toward this idea. Two speakers, Mrs. Stephen Roblin, scout commissioner of Brookline, and Miss Marion Scott, field director of the northeastern district of the state scout work, will come to Lowell to address the meeting.

A group of Community Club girls will go to Camp Devens tomorrow night to attend a dance at the Soldiers' club. They will be chaperoned by Miss Bailey, assistant recreational director.

Miss Katherine Cronin, recreational director, is spending a few days at The Ark, East Jaffery, N. H.

Miss Bailey will conduct dramatic try-outs at the club next Monday evening and soon after will choose a cast for the club play.

BRIEF BUT IMPORTANT WIRE DESPATCHES

PARIS, Oct. 16.—American delegates to the peace conference think that the conference will adjourn December 1, at the latest. They expect that the final action of the American senate will be known by November 15.

ROSELLE, N. J., Oct. 16.—A gang of seven men in a stolen automobile robbed the First National bank of Roselle of $7000 today, shot a policeman and escaped.

DUBLIN, Oct. 16.—The lord mayor of Dublin, Lawrence O'Neill, alarmed at the condition of imprisoned Sinn Feiners who, he says, are "near death's door" from their hunger strike, today sent a letter to Sir Ian MacPherson, chief secretary for Ireland, asking that they be given altered treatment in prison.

WASHINGTON, Oct. 16.—A declaration of "the right of wage earners" to "bargain collectively" and to be represented by representatives of their own choosing," was presented to the National Industrial Conference today by Thomas L. Chadbourne, chairman of the committee of 15. It was expected to cause a strenuous fight.

WORCESTER, Oct. 16.—The Massachusetts Police association in its annual convention today referred to the executive board the question of the Boston police strike with full power to take any action or pass any resolution on the matter which it may deem advisable.

NEW ORLEANS, Oct. 16.—A proposal by American members of the financial group that congress be urged to place a billion dollars at the disposal of the war finance corporation to be used in stabilizing foreign exchange, was referred today to the general committee of the world's cotton conference here with predictions that it would be approved. The plan calls for the purchase of foreign securities against debentures to be sold in this country, avoiding short term banking credits.

FREDERICTON, N. B., Oct. 16.—Werner Horn, former officer in the German army, brought here from the United States to be tried for dynamiting the international bridge over the St. Croix river at Vanceboro, Me., on Feb. 2, 1915, was remanded to jail here today.

PARIS, Oct. 16.—The exchange of German peace treaty ratifications putting the convention into effect is expected to take place early next week, according to semi-official French sources today. The British and Italian ratified copies of the treaties were deposited with the peace conference secretariat yesterday.

STREET CAR OWNER BREAKS STRIKE ALONE

CHICAGO—Blon J. Arnold, owner of the Elgin-Belvidere railroad, ended a strike on his road by the simple method of operating THE car himself. Yes "The" is used advisedly.

WEEPING ECZEMA SOON RELIEVED

A Perfect Treatment For This Distressing Complaint

WASING.

"I had an attack of Weeping Eczema; so bad that my clothes would be wet through at times.

I suffered terribly. I could get no relief until I tried 'Fruit-a-tives (or *Fruit Liver Tablets*) and 'Sootha Salva'. The first treatment gave me relief. Altogether, I have used three boxes of 'Sootha Salva' and two of 'Fruit-a-tives', and am entirely well".

G. W. HALL.

Both these remedies are sold by dealers at 50c. a box 6 for $2.50, or sent by FRUIT-A-TIVES Limited, OGDENSBURG, N.Y

"Fruit-a-tives" is also put up in a trial size which sells for 25c.

Flying Parson in Lead

Continued

temporarily was out of the contest as his airship was damaged by fire last night, shortly after he landed at the Buffalo control station.

The death total in the race today stood at seven, leaving 39 pilots in the contest. Lieut. French Kirby, pilot, and Lieut. Stanley C. Miller, observer, were killed yesterday when their plane fell at Castle Rock, Utah.

Of those remaining in the race, six have completed half their trip by landing at the Mineola field and nine west bound fliers have reached San Francisco. Twenty-four others still are on the first leg of their flight, scattered at various control stations across the country.

Flying from the west, Lieut. Alexander Pearson was Lieut. Maynard's closest pursuer, followed by Captain J. O. Donaldson. From the east, the "flying parson's" chief rival, after Captain Smith's plane was burned, became Major Carl Spatz.

More Entrants to Take Off

MINEOLA, N. Y., Oct. 16.—Three more entrants in the army air race across the continent and back, were ready to take off here early today in the wake of Major Carl Spatz, leader of the westbound second lap.

With his nearest competitor, Capt. Lowell H. Smith, put out of the running by the burning of his plane at Buffalo last night, Major Spatz, who spent the night at Rochester, held a 276 mile lead on the westward trip.

The three fliers who hoped by getting off today to overtake him were Lieut. E. C. Kiel, Lieut. E. M. Queens and Lt. R. W. Worthington. Major J. C. Bartholf, the only other San Francisco entrant to reach Roosevelt field, has obtained permission to fly to Boston Saturday to witness a football game. He will not start back to San Francisco until Monday.

Maynard Forced To Land

OMAHA, Neb., Oct. 16.—Lieut. B. W. Maynard, dying from St. Paul, Neb., broke a crank shaft and was forced to make a landing in a cornfield four miles north of Wahoo, Neb., 10 miles west of this city, shortly before noon today. The landing was effected without difficulty and without injury to the pilot or his observer, W. C. Kline.

SEEKING WAY TO LOWER ESTIMATES

C. H. Blackall, of the firm of Blackall, Clapp & Whittemore, architects of the proposed memorial auditorium in this city, was in session with the auditorium commission all yesterday afternoon to discuss ways and means of changing plans of the building so that the estimates as submitted yesterday may be lowered. Mr. Blackall will return to Lowell within a few days and it is expected that by that time lower estimates than those received yesterday will be available. If the building cannot be erected within the million dollars originally appropriated, the commission will wait until the price of materials has been lowered, it was stated this afternoon.

PLACID GREGOIRE HONORED

A very pleasing social gathering was held last evening at the home of Mrs. Rose Gregoire, 125 Branch street, in honor of Mr. Placid Gregoire, who is soon to be married to Miss Florence Paquette. The home was beautifully decorated with American and French flags and foliage. The hero of the evening was presented a handsome chair, the presentation address being delivered by Commissioner James E. Donnelly, while the presentation was made by Miss Alice Dion. In the course of the evening a musical program was given by Mr. Donnelly, Mr. Joseph Dion, Misses Bertha, Ella, Mary Jane and Alice Dion, Mrs. Yvonne Archambault, Misses Alice and Yvonne Paquette. A buffet luncheon was served and games were played. Present from out of town were Oscar Graham of Lynn and William Tackard of Worcester. The ushers were Gussie Champagne and John Gregoire.

Rosindale Woman Recommends This Prescription

Mrs. Albert J. Patch of Rosindale, Mass., writes: "Before taking your medicine (Dr. True's Elixir) I was troubled with what I thought stomach trouble. I had that terrible gnawing in my stomach nearly all the time. Within half an hour after eating a hearty meal, I would have that same disagreeable feeling. I was losing in weight every day. After taking your medicine (Dr. True's Elixir) I was relieved of the terrible gnawing in my stomach, expelled worms, and I feel like a new person in many ways, and would heartily recommend it to any one suffering as I did."

Headaches, tired feeling, weakness, spots before the eyes, bad breath, sleeplessness, irritability, dizziness, constipation can be relieved, if you take the prescription known as Dr. True's Elixir, The Family Laxative and Worm Expeller. It has done much for sick people, men, women and children, ever since 1851—over 68 years reputation. AT ALL DEALERS.—Adv.

We advise the purchase and are making a Specialty of

U. S. GOVERNMENT BONDS

and are prepared at any time, to buy or sell large or small lots

We have prepared a circular on investment securities which we shall be glad to send you on request.

KIDDER, PEABODY & CO.

115 Devonshire St. BOSTON

17 Wall Street NEW YORK

POLICE IN CONVENTION

Mass. Association Meets at Worcester—Lowell Officer Nominated for Secretary

WORCESTER, Oct. 16.—Although the Massachusetts Police association took no official action in its annual convention yesterday on the Boston police strike, the delegates as individuals showed their friendly feeling toward the strikers, when they received with tumultuous applause a delegation from the strikers headed by President John F. McInnes of the Boston Police union. The Boston union is not affiliated with the state association, but a delegation asked to be heard.

They were admitted on motion of Leon E. Joyal, one of the Worcester delegates, and as they entered the hall the delegates rose to their feet and cheered them to the echo. President McInness made an address, in which he criticised Police Commissioner Curtis for his attitude in the Boston trouble and declared that he had spread disruption and discontent among the Boston policemen from the start.

"The Boston police entered the union with their eyes wide open," said Mr. McInnes. "Whatever action was taken was without the advice of counsel and the men went on strike of their own volition." His address was received with loud and long applause, but no further action was taken.

The convention is attended by 150 delegates who were welcomed by Mayor Pehr G. Holmes, who discussed the police situation throughout the state and said a new era of proper recognition for the police is being entered.

The session was given up to the reports and the apointment of standing committees by Pres. James Cash of Brockton. The following candidates were nominated for election today: Thomas McMurray of Worcester and Henry F. Tibbets of Newton for president; Michael McDermott of Fall River and Patrick J. Morrissey of Lawrence for vice president; Leon E. Joyal of Worcester, James M. Keaney of Cambridge and Patrick J. Frawley of Lowell for secretary; Charles W. Allen of Somerville for treasurer and James E. Maher of Malden for sergeant-at-arms.

After the business session the delegates were entertained at police headquarters and last night were given a banquet in the state mutual restaurant. Chief George H. Hill of Worcester welcomed the delegates and Frank B. Hall was toastmaster. The speakers were Judge Philip J. O'Connell of the superior court, Mayor Holmes, Major General Clarence R. Edwards, District Attorney Edward T. Esty, Assistant District Attorney Geo. R. Stobbs, Judge Winfred H. Whiting, Alderman Narcisse J. Lavigne of Worcester, Sheriff A. F. Richardson of Worcester, Maj. Thomas F. Foley and Pres. James Cash.

Petrograd Near Fall

Continued

consideration as a vital factor in the situation which is developing in Russia proper.

General Denikine and Yudenitch and Admiral Kolchak are said to be operating in close coordination.

Declare War on Denikine

West of General Denikine's army are forces of Ukrainians who, while supposed to be hostile to the Bolsheviki, have declared war on Denikine because of alleged atrocities perpetrated by the latter's soldiers on their advance toward Moscow. Reports have been received, however, that part of the Ukrainian army has joined Denikine, having been assured that the latter will wrest eastern Galicia and the province of Chelm from Poland.

Advices from Russia state that Col. Avaloff-Bermondt, whose sudden attack on Riga last week, caused a sensation, has declared he began the campaign only for the purpose of "securing the Duna river front against Moscow." This front is between the sectors held by General Yudenitch and the Polish army. So far as known, fighting is still in progress in Riga, but the exact situation there is not known. Germano-Russian troops under command of Col. Avaloff-Bermondt, however, seem to have gained ground north of Riga, having captured the town of Dunamunde, according to report.

COPENHAGEN, Oct. 16.—Lettish forces have fought their way across the Duna river at Riga and operations there are now developing favorably, according to a despatch received from Libau last night by the Lettish press bureau here.

REJOICE OVER RECOVERY OF LOST BABY

Baby Mary got lost last night!

Before we go any further it should be said that Baby Mary is the 19-months' old daughter of Mr. and Mrs. Joseph Olszanski, who live at 9 Broughton avenue.

Baby Mary is not the only child that heaven has blessed the family with—but she's the youngest. And we all know that the youngest child is highly prized by fond mothers and fathers.

Passing this by for the moment, the fact remains that when Mrs. Joe looked around for Baby Mary at supper time she couldn't be found. And Mrs. Joe became worried.

She hunted high and low throughout the house, did Mrs. Joe, but no trace of Baby Mary could she find. The neighbors hadn't seen her either.

Finally Mrs. Joe sent word to the police that Baby Mary was missing, and almost frantic with anxiety, asked their assistance in locating her little daughter.

We must leave Mrs. Joe and her husband now and turn to the home of Mrs. Korkas Menasian, a neighbor of the Olszanski's who lives at 158 Lakeview avenue, a short distance away.

Mrs. Menasian had heard about Baby Mary's sudden disappearance last evening, and, having a little family of her own, was also wondering what had become of her neighbor's youngest.

After Korkas had kissed his children goodby this morning and left for his day's work in the mill, Mrs. Menasian, having in mind the cooking of an ample dinner for the head of the house, bethought her of the kitchen range. The fire was getting low, she found, so she took the coal hod and started down to the lower regions for some coal.

Straight to the family coal bin went Mrs. Menasian but she didn't bring any coal upstairs—not then, anyway.

For there, lying still and quiet by the side of the coal bin lay a tiny form, covered with coal dust, and apparently no longer of this world.

Upstairs rushed Mrs. Menasian and excitedly called her son.

"Tell the police there's a dead baby in my cellar!" she cried, and forthwith sonny hurried to police headquarters with the news. Sonny has long legs, and it wasn't long before Sergt. Dwyer and Inspector McCloughrey were at the home of the Menasians.

"It's down cellar" explained Mrs. Menasian, and the two officers felt their way gingerly down the stairs, struck a light and—

"Goo, goo," said Baby Mary—for it was she—stretching out her arms to Sergt. Dwyer.

Baby Mary said several other things to the officers, and Sergt. Dwyer, who has babies of his own and therefore understands baby language, understood that she was telling him she had missed her breakfast, and would like very much to be taken home to mother.

So home went Baby Mary, still covered with coal dust, and Mrs. Olszanski saw to it that Baby Mary got some breakfast the while she crooned to her in her own tongue that she must never, never—frighten mother like this again.

Baby Mary didn't tell the officers how she came to be in Mrs. Menasians' cellar. But Sergt. Dwyer, who, as aforesaid, knows all about babies, thinks she wandered away from home and fell in through an open door in the rear, and that the fall stunned her for several hours.

The deepest spot known in the ocean is in the South Atlantic, between the island of Tristan d'Acun and the mouth of the Rio de la Plata. It is eight and three-quarters miles deep there.

Extend Passport Restrictions

WASHINGTON, Oct. 16.—By an overwhelming majority the house today passed the bill extending for one year war-time passport restrictions so as to keep radicals and undesirable aliens out of the United States.

Dont get sick

Don't hurry your meals.
Don't eat when overtired, rest a few moments before eating.
It will pay you.
Don't borrow time for work that belongs to rest or sleep.
Don't neglect the first symptoms of illness or disordered digestion.
Don't allow the bowels to become constipated, but if you are so unfortunate,
DON'T delay taking one or two teaspoonfuls of "L. F." Atwood's Medicine on retiring at night. It has a record of sixty years and never fails to relieve constipation and biliousness.

All dealers have it in large bottles for fifty cents. Be sure to get the "L. F." kind. A generous sample mailed free on request by the "L. F." Medicine Co., Portland, Me.

1¢ A DOSE

A Permanent Income of $88 Annually on an Investment of $1,120.

Our Folder No. 350 describes the Preferred stock of an old-line New England Company established in 1856, which has been doing a consistently profitable business for 63 years.

Let us show you how an investment of $1,120 will return an annual income of $88, or a yield of

7.86%

Send Folder LS350

Hollister, White & Co.

INCORPORATED

50 Congress Street BOSTON

PHILADELPHIA PROVIDENCE SPRINGFIELD

TO DOMINATE GROCERY TRADE

Reiteration of Claim That "Big Five" of Chicago Control Grocery Trade

Handle 200 Foods Unrelated to Meat Industry, Says Trade Commission

WASHINGTON, Oct. 16.—Reiteration of the claim that the five big packing companies of Chicago bid fair to dominate the wholesale grocery trade and already handle more than 200 foods unrelated to the meat packing industry, many of them directly competitive as meat substitutes, is made in Part IV of the federal trade commission's report on the industry, published today.

"The extent to which the packer should be permitted to enter unrelated food lines (even assuming legitimate competitive methods") the report said, "is a matter which the public interest alone should determine.

"Two questions, primarily economic, are involved:

"Does this widening of activity result in additional economies of production and distribution?

"Does it result and will it continue to result to the public in lower prices and better quality of product and service?"

"A third question not here discussed, relates to the ultimate effect of such vast and powerful organization on the political and social fabric of American institutions."

Commodities Controlled

Included in the list of commodities said to be falling under control of the "Big Five" are poultry and game, dairy products, lard and butter substitutes, canned and dried vegetables and fruit, canned, cured and frozen fish, cocoa, coffee, molasses and cane, corn and maple syrups. In addition, Armour & Co., one of the five, is said to be handling extensively soda fountain preparations and utensils.

The extent of packer control varies with the locality and commodity, "and the dealer whose business is being absorbed," the report asserts.

"Owing to the maze and secrecy of the packing methods of conducting much of his business," it adds, "exact statistics on many of these commodities are not available for the country as a whole, which will show just how far the packers' control has reached.

"Many companies manufacturing or handling these commodities are controlled by packer interests, no hint of which is disclosed by the names under which they operate and even a thorough-going examination may fail to uncover the packer connection in every case."

Four of the packers, Swift, Wilson, Armour and Cudahy, the report states through their subsidiaries and not including family controlled companies handled in 1918, 49.5 per cent of the estimated total of shipped dressed poultry and 33 per cent. of shipped eggs.

The same four handled 49 per cent. of all factory-made cheese in 1918, the report says, and adds that the Big Five are in a position to control 75 to 80 per cent. of the cheese of the state (Wisconsin) is generally conceded.

Libbey, McNeill & Libbey, a Swift concern, alone handled 10.4 per cent. of all evaporated and condensed milk in 1918, according to the report.

The Armour Grain Co., a factor in the cereal and breakfast food business, reported surplus undivided profits for the year 1917 of $5,426,830 after deducting a 75 per cent. dividend on capital stock, the report says, adding:

Earnings of $2,908,912

"The year's net earnings amounted to $2,908,912, or 250 per cent. on the capital stock and 67 per cent. on the net worth of the company, including capital, surplus and undivided profits as reported at the close of the fiscal year 1916."

Production of lard compounds and substitutes by the five packers during the first six months of 1917 was placed at 49.1 per cent of the total, and oleomargarine at 51 per cent. Complete figures to show the packer interests in canned foods, such as fruits and fish were not available, the report says, but the business of the "big five" was shown to be large and growing. The Libby Co.'s canned food sales alone showed a 225 per cent increase in 1918 over 1915. Libby sales canned salmon increased from 4.6 r cent of the world pack in 1915 to 7 per cent in 1918, the report shows. "So complete has become the con ol, especially by Libby, McNeill and bby, over the pineapple supply," the port reads, "that one of the largest wholesale grocers in the country was unable in the summer of 1918 to secure any supply whatever."

There is sufficient evidence, the report continues, that the "big five" are dividing the field among themselves.

Field Ruled by Five

"If Armour's grocery specialties are largely concentrated along such lines as rice, certain kinds of canned foods and cheese and each of the other five great packers concentrates his specialties along a few well chosen lines, the profitable fields become pretty well covered and pretty well ruled by the five."

The report declares the meat packers "are large speculators" and that their control of capital and credit enables them to buy in such a way as to resell "upon a market in which their purchases have forced up the price." It also asserts that the packers "have extraordinary buying and marketing power due to certain advantages, perhaps not always unlawful, but certainly often unjustifiable."

Among these advantages are enumerated packer control of 44.8 per cent of all cold storage facilities, their refrigerator car service, the "highly favorable rules" obtained by the packers for mixed carloads of fresh meats and packing house products, permitting them to include a great variety of goods "foreign to their slaughtering business" with resulting discriminations not alone in service, but also in rates.

"Until the packers are shorn of transportation advantages granted them by the carriers," the report says, "there is no way of measuring their true industrial efficiency."

DEATHS

SCOTT—Caleb E. Scott died yesterday, aged 44 years. He is survived by his wife, Charlotte E. Scott of Providence, R. I. Deceased was a member of Rising Sun lodge, A.F. and A.M., of Providence, and Wamesit lodge, 25, K. of P., of this city. The body was removed to the rooms of Undertaker George W. Healey, 79 Branch street.

JORDAN—J. Wilson Jordan, a resident of this city for the past 47 years, died last night at his home, 481 Beacon street, aged 55 years, 11 months and 16 days. He leaves a wife, Mabel C., a son, Joseph W., his father, Joseph W., a sister, Mrs. Rose Jordan of Hartford; one grandson, Joseph W., and a granddaughter, Ruth A. Jordan.

JONCAS—The many friends of Mrs. Ralph Joncas, a well known and highly respected member of Notre Dame de Lourdes' parish, will be grieved to learn of her death, which occurred at her home, 45 Madison street, this morning after a lingering illness which she bore with true Christian fortitude. Her age was 70 years, 7 months and 2 days. She is survived by her husband, Ralph; one daughter, Nanon; five sons, Ralph, Jr., Thomas J., Malcolm and Alfred of Lowell; Joseph J. of Detroit, Mich., and five brothers, William, Theophile, Octave and John Bourget of Canada and Napoleon Bourget of Minneapolis, Minn.

JAVAROS—Christos Javaros, infant son of Harry and Klion Javaros, died last night at the home of his parents, 509 Market street, aged 2 months and 23 days. Burial took place this afternoon in the Edson cemetery, under the direction of Undertaker Joseph Albert.

LANDRIGAN—Mrs. Ann Landrigan, an old resident, died this morning at the Chelmsford Street hospital, aged 77 years. The body was taken to the chapel of Undertakers James F. O'Donnell & Sons.

LEMIRE—Mrs Adolphe Lemire nee Elise Ayotte, aged 60 years, died yesterday at her home, 490 Moody street. She leaves her husband, two daughters, Mrs. Etienne Raymond and Mrs. Pierre Mercier; a son, Joseph; three brothers, Alfred and Napoleon Ayotte of Ottawa, Ont., and Thomas Ayotte of Hooksett, N. H., and a sister, Mrs. Adele Lafleur of Newport, Vt.

LEDOUX—Eliza Ledoux, aged 75 years, a resident of Chicopee Falls, died yesterday at the state infirmary in Tewksbury. The body was removed to the funeral parlors of Undertakers Amedee Archambault & Sons in Merrimack street and today it was taken to the home of deceased.

FUNERALS

HARRIS—The funeral services of Harry F. Harris were held at the rooms of his cousin, Undertaker Hiram C. Brown, yesterday afternoon, and were largely attended. Rev. Albert G. Warner, assistant pastor of the First Baptist church, officiated. The floral tributes were numerous and very beautiful. The Mendelssohn male quartet sang the following selections: "Lead Kindly Light," "Gathering Home" and "Beautiful Isle of Somewhere." The fire department of which the deceased was a member, was represented by Chief Edward Saunders and District Chiefs Thomas Saunders, Thomas Crowley and Thomas Sullivan, besides a large number of the local firemen. The Fifty club of Boston was represented by George Conroy, Arthur Follansbee, J. Rouzant, John Kennedy and John Pratt, and friends were present from Somerville, Cambridge, Boston and Moosup, Conn. The bearers were Capt. Henry Boynton of Steamer 2, Capt. Orison A. Knapp of Hose 9, Capt. Elbridge H. Dearth of Steamer 3, Capt. Herbert A. Merrill of Truck 4, Henry C. Fernald, electrician of fire department, and John J. Rinehardt of Steamer 3. Burial was in the family lot in the Edson cemetery, where Rev. Albert G. Warner read the committal prayers. The funeral arrangements were in charge of Undertaker Hiram C. Brown.

MANOLOPOULOS—The funeral of Aresty Manolopoulos took place yesterday afternoon from the rooms of Undertaker Peter H. Savage, and was largely attended. Services were held at the Orthodox church. Burial was in Westlawn cemetery.

WELCH—The funeral of Mrs. Margaret Welch took place this morning at 8.30 o'clock from her home, 63 Concord st., and was largely attended by sorrowing relatives and friends. The cortege proceeded to the Immaculate Conception church, where at 9 o'clock a mass of requiem was sung by Rev. Owen McQuaid, O.M.I. The choir, under the direction of Mr. Charles P. Smith, rendered the Gregorian mass, the solos being sustained by Miss Lena McQuade, and Mr. Smith. Mrs. Walker presiding at the organ. There was a profusion of beautiful floral tributes and of spiritual bouquets. The bearers were Terence Leonard, Charles O'Brien, Edward O'Brien, James Lonnan, Philip Smith and John Hardigan. At the grave Rev. Fr. McQuaid read the committal prayers and the burial was in St. Patrick's cemetery in charge of Undertakers James F. O'Donnell & Sons.

DUHE—The funeral of Annette Duhe took place yesterday afternoon from the home of her parents, Mr. and Mrs. Joseph L. Duhe, 65 Salem street. Service was held at St. Jean Baptiste church by Rev. Athanase Marion, O.M.I. Burial was in St. Joseph's cemetery under the direction of Undertakers Amedee Archambault & Sons.

CARD OF THANKS

To our kind friends and relatives we take this means of expressing our sincere thanks for the many acts of kindness and words of sympathy extended to us in the loss of our father; also for the courtesy extended by the members of the Lowell fire department.

MRS. FRANK EMERSON,
HERBERT H. HARRIS,
ARTHUR J. HARRIS,
FRANK H. HARRIS.

FUNERAL NOTICES

JONCAS—The funeral of Mrs. Ralph Joncas will take place Saturday morning from her home, 45 Madison street. Solemn high mass of requiem at Notre Dame de Lourdes' church at 9 o'clock. Burial in St. Joseph's cemetery. Funeral arrangements in charge of Undertaker Joseph Albert.

EMMETT—The funeral of Robert W. Emmett will take place Friday afternoon from the funeral parlor of Undertaker William A. Mack, 76 Gorham street at 2 o'clock. Services will be private. Burial will take place in the family lot in St. Patrick's cemetery in charge of Undertaker William A. Mack. Motor cortege.

JORDAN—Died in this city, Oct. 15, at his home, 481 Beacon street, J. Wilson Jordan, aged 55 years, 11 months and 16 days. Funeral services will be held at his home, 481 Beacon street, on Saturday afternoon at 2.30 o'clock. Friends are respectfully invited. Kindly omit flowers. The funeral arrangements are in charge of Undertaker William H. Saunders.

MACK—The funeral of Mrs. Catherine Mack will take place Friday morning at 9 o'clock from her home, 79 West Sixth street. A solemn high mass will be sung at St. Michael's church at 10 o'clock. Burial in St. Patrick's cemetery, in charge of Undertakers James F. O'Donnell & Sons. Motor cortege.

JURY RETURNS SEALED VERDICT

A sealed verdict in the sum of $750 was returned by the jury at the civil session of the superior court this morning in the case of Joseph Marion, Mrs. Marie Anne Marion and Napoleon Rondeau, a triple action of tort brought against Undertaker Joseph Albert, the ad damnum of which was $13,000. Mr. Marion was awarded $350, while Mr. Rondeau was given $400. In the case of Mrs. Marion a verdict for the defendant was rendered. In rendering the verdict the jury found that Mr. Marion and Mr. Rondeau were passengers for hire, while Mrs. Marion was not, and it was also found that the accident did not result from gross negligence on the part of the defendant.

The triple action of tort was brought as a result of an automobile accident which occurred on the evening of Aug. 12, 1918, at the corner of Pawtucket and Cheever streets, when the automobile owned and operated by Mr. Albert and containing the plaintiffs, crashed into a telegraph pole. Mr. Rondeau received a bad laceration of the jaw, while Mr. Marion received injuries to his chest and body. Mrs. Marion received a laceration of the forehead and complained of pains in her back. H. V. Charbonneau appeared for the plaintiffs, while the defendant was represented by Arthur L. Eno of this city and E. I. Taylor of Boston.

Action of Contract

The next case to go on trial was an action of contract brought by Arnold A. Byam, et als., local real estate agents, against Wilfred Lavigne in an endeavor to recover the sum of $257.50 as a commission for the alleged sale of the property numbered 423-425 Broadway. Qua, Howard and Rogers for the plaintiffs and Trull, Wier and O'Donoughue for the defendant.

LOWELL DELEGATES AT CONVENTION FIGHT TO BAR DISCUSSION OF POLITICS

Lowell delegates to the state convention of the American Legion in Worcester yesterday took an active part in the fight to bar the discussion of politics and industrial problems from the formal sessions and so earnestly did they work against the suggestion offered by the Boston delegation that they drew large delegations to their support. The motion subsequently was voted down and the convention denied the right to conduct political discussions or to touch on problems pertaining thereto.

Adjutant James P. McCready and George F. Toye, of Lowell post were elected delegates to attend the national convention in Minneapolis and throughout the sessions on the opening day Lowell men were very much in evidence. The Lowell delegation after long conferences decided to support Edward Sullivan of Cambridge for state secretary, against Leo A. Spillane, the present incumbent and through the medium of a report submitted by Adjutant McCready intimated their endorsement of the candidacy of Harold D. Wilson for commander of the state post of the legion. Col. Edward Logan, of the 101st infantry opposes Mr. Wilson.

Along with other delegates attending the convention the Lowell men were entertained at a Worcester theatre last evening by the War Camp Community Service of the city.

MATRIMONIAL

The marriage of Mr. Richard Pichette and Miss Dorothy McQuade, both of Manchester, N. H., took place Tuesday morning at a nuptial mass celebrated at 8 o'clock at St. Anne's church, Manchester, the celebrant of the mass being Rev. J. J. Lyons. The bride wore white georgette heavily beaded over white satin, and a veil of old lace caught up with orange blossoms; she carried a shower bouquet of bridal roses. The bridesmaid, Miss Margaret Green, of Lowell, a cousin of the bride, wore white net trimmed with rose buds over light blue satin, picture hat to match and carried Killarney roses. The best man was Mr. Thomas Pichette of Bridgewater, a brother of the bridegroom. The bride's gift to the bridesmaid was a string of gold beads, while the groom's favor to the best man was a set of gold cuff links. The young couple left on a honeymoon trip and will be at home to their friends after Nov. 1.

Conlon—Crowley

Mr. George Conlon of Biddeford, Me., and Miss Mae Crowley of 196 Concord street, this city, were married Oct. 12 at the Immaculate Conception rectory, the officiating clergyman being Rev. Owen P. McQuaid, O.M.I. The bride was attired in a taupe traveling suit with picture hat to match and carried bridal roses. She was attended by her sister, Miss M. Crowley, who wore a blue traveling suit and carried pink roses. The best man was a close friend of the groom, Mr. James Toye, Jr. The bride's gift to the bridesmaid was a pink sapphire ring, while the groom's favor to the best man was a pair of gold cuff links. After an extended honeymoon trip to Boston and Washington, D. C., the couple, who were the recipients of numerous wedding gifts, will make their home in Biddeford, Me.

McLean—Garner

Mr. James McLean and Miss Louise Garner were married last evening at St. Peter's rectory, the ceremony being performed by Rev. Fr. Shea. The bride was attended by Miss Helen Geary, while the best man, was Mr. William J. Fraser. At the close of the ceremony a reception was held at the home of the bridegroom, 194 Grand street. Mr. and Mrs. McLean, who were the recipients of numerous wedding gifts will make their home at 194 Grand st.

MINOR LICENSES GRANTED

The following minor licenses were granted at the regular meeting of the license commissioners. To sell ice cream, etc., on the Lord's day, F. W. Whitney, 1004 Gorham street; Rose E. Hurley, 780 Moody street; W. J. Flynn, 126 Appleton street; store show, Isadore Wexler, 148 Gorham street; junk collector, Pierre Dusseault, 58 Chelmsford; lodging house, Mrs. James D. Carr, 263 Appleton street; express, Robert W. Duff, 59 Viola street; special chauffeur, Peter Veres, 50 Fenwick street; second hand automobiles and parts thereof, Dana Smith, 134 Liberty street, Alger G. Comins, 555-567 Gorham street. The following was surrendered and cancelled: To sell ice cream on the Lord's day, Horace H. Hood, 226 Appleton street.

Coal heaters have been placed in orange groves to keep the frost from spoiling the crop too soon.

LEGAL NOTICES

Commonwealth of Massachusetts.—Middlesex, ss. Probate Court.

To the devisees under the will and all other persons interested in the estate of Delima Dupuis, late of Lowell, in said County, deceased.

Whereas, Charles Dupuis, executor of the will of said deceased has presented to said Court his petition for license to sell at private sale, in accordance with the offer named in said petition, or upon such terms as may be adjudged best, the real estate of said deceased, for the purpose of distribution.

You are hereby cited to appear at a Probate Court to be held at Cambridge, in said County of Middlesex, on the fifth day of November A. D. 1919, at nine o'clock in the forenoon, to show cause, if any you have, why the same should not be granted.

And said petitioner is ordered to serve this citation by delivering a copy thereof to all persons interested, who can be found within the Commonwealth, fourteen days, at least, before said Court, and if any one can not be so found, by publishing the same once in each week, for three successive weeks, in The Lowell Sun, a newspaper published in Lowell, the last publication to be one day, at least, before said Court.

Witness, Charles J. McIntire, Esquire, First Judge of said Court, this fifteenth day of October, in the year one thousand nine hundred and nineteen.

F. M. ESTY, Register.

o16, 20, 27

Commonwealth of Massachusetts.—Middlesex, ss. Probate Court.

To Patrick F. Nagle, Richard Nagle, Annie Emerson and Mary McGann, all of Lowell, in said County, and to all other persons interested.

Whereas, Veracunda C. Nagle of Lowell, in the County of Middlesex, has presented to said Court a petition, representing that she holds as tenant in common, one undivided fifth part or share of certain land lying in Lowell, in said County of Middlesex, and briefly described as follows: A certain piece or parcel of land with the buildings thereon situated, being the same premises conveyed to Abby Nagle by William Gaunt by his deed dated March 23, 1905, and recorded in Middlesex North District Registry of Deeds, Book 275, Page 210. Saving and excepting from the above described premises, such portion thereof as the said Abby Nagle conveyed to Joseph A. Legare by deed recorded in said Registry of Deeds, Book 350, Page 279, and praying that partition may be made of all the land aforesaid according to law, and to that end that a commissioner be appointed to make such partition and be ordered to make sale and conveyance of all, or any part of said land which the Court finds cannot be advantageously divided, either at private sale or public auction, and be ordered to distribute the net proceeds thereof.

You are hereby cited to appear at a Probate Court to be held at Cambridge, in said County of Middlesex, on the fourth day of November A. D. 1919, at nine o'clock in the forenoon, to show cause, if any you have, why the same should not be granted.

And said petitioner is ordered to serve this citation by serving a copy thereof on each person interested, whose address is known, either personally or by registered mail, fourteen days at least before said Court, and, if any one is not so served, by publishing the same once in each week, for three successive weeks, in The Lowell Sun, a newspaper published in Lowell, the last publication to be one day at least before said Court, and by mailing a copy thereof to the last known address of such person, fourteen days at least before said Court.

Witness, Charles J. McIntire, Esquire, First Judge of said Court, this fifteenth day of October, in the year of our Lord one thousand nine hundred and nineteen.

F. M. ESTY, Register.

o16, 23, 30

Commonwealth of Massachusetts.—Middlesex, ss. Probate Court.

Whereas, John Kirby of Lowell, in said County, has presented to said Court a petition praying that his name may be changed to that of Patrick Aloysius Holton, for the reasons therein set forth;

All persons are hereby cited to appear at a Probate Court to be held at Cambridge, in said County of Middlesex, on the twenty-eighth day of October A. D. 1919, at nine o'clock in the forenoon, to show cause, if any they have, why the same should not be granted.

And said petitioner is hereby directed to give public notice thereof by publishing this citation once in each week, for three successive weeks, in The Lowell Sun, a newspaper published in Lowell, the last publication to be one day, at least, before said Court.

Witness, Charles J. McIntire, Esquire, First Judge of said Court, this fifteenth day of October, in the year one thousand nine hundred and nineteen.

F. M. ESTY, Register.

o16, 23, 27

Lowell, Oct. 11, 1919.

To whom it may concern:

On October 11, 1919, Joe Jankowski of Lowell conveyed to us, the undersigned, the contents of the store at No. 148 Lakeview avenue, Lowell, consisting of groceries and provisions, pools, equipment, appliances and fixtures of any and every description. All persons having any claims against said Jankowski are hereby requested to present the same to said Jankowski on or before October 20, 1919.

MIKE MROZ,
JACK MROZ,
148 Lakeview Ave., Lowell.
JAMES E. O'DONNELL, Attorney.

o14, 15, 18

TO LET

GARAGE to let. Five dollars per month will house your car. Apply 155 Baldwin st.

5-ROOM FLAT on Oak ave, near Depot, to let, $1.75 a week; 6-room house, $2.50 a week. Children no objection. Apply Baul Bogosian, 147 Central st. Room 218-220. Tel.

5-ROOM TENEMENT to let. 283 Lakeview ave., $2.50 week. Key at Mrs. Beauregard's. Tel. 1359-W.

STEAM HEATED AND FURNISHED ROOMS to let for light housekeeping. Also single room. Three minutes' walk from Merrimack square. 181 E. Merrimack st. Tel. 4484-W.

TWO TENEMENTS, each five rooms, to let, at 12 West Fourth st. Rent $2.50 and $2.75 per week. Apply at 35 Shattuck st.

FURNISHED ROOMS to let for light housekeeping; steam heat, $3 week and upward; we furnish everything. Inquire 18 Fourth st.

STORE to let, 482 Lawrence street; large, bright, rent reasonable. Inquire 67 Merrill st., rear of store.

4 and 6-TON TRUCK to let by day or hour. P. Cogger. Tel. 2970.

4-ROOM TENEMENT to let, $7.00 per month. 175 Lakeview ave.

A SUNNY, 4-ROOM TENEMENT near Pawtucket bridge to let, $2.50 per week. Inquire A. Lemaire, 10 Clinton ave., Pawtucketville.

1, 2 OR 3 ROOMS for light housekeeping to let at 23 Fourth st. Rent reasonable. Inquire side door.

6-ROOM TENEMENT at 75 Coburn st. to let. Inquire at 73 Coburn st.

TENEMENT to let, five rooms. E. Christman, 154 Woburn st.

TENEMENT, to let, with three bright rooms. 207 Worthen street.

NICE FURNISHED ROOMS to let for light housekeeping; steam heat, hot and cold water; also single rooms. Apply 67 Lawrence street.

FURNISHED ROOM to let, in small family; privilege of the house; bath, electricity; excellent opportunity for refined young man, young lady or young couple to have a good home. For further particulars call at 17 James street, third floor. Please use back door.

STOVE REPAIRS

THE QUINN STOVE REPAIR CO. has removed to 140 Middlesex st., cor. Elliot st. Grates, linings and other parts to fit all stoves and ranges are carried in stock. More room—better service. Work promptly attended to. Tel. 4170.

LIMBURG CO.—Chimneys swept and repaired. Residence, 1128 Bridge st. Tel.

SITUATION WANTED

ACCOUNTANT, double-entry bookkeeper, stenographer, typist, experienced, desires permanent position (accounting or secretarial) within 25 miles of Lowell, after Nov. 1. American-Protestant; age 25; references; salary, $25. Address "Accountant," Sun Office.

SPECIAL NOTICE

NEW MARCH SONG, "Nobody's Licked the Irish Yet!" Send 15c in stamps to Dunn & Norris, 268 Pearl st., Cambridge, Mass.

MADAM MAY—If in trouble come and see her. 63 John st.

MADAM JAMES, clairvoyant, will bring back absent friends. 601 Merrimack st., upstairs.

HAVE YOUR OLD CARPETS made into new rugs. Carpets and rugs cleaned. Prices reasonable. Economy Rug Works, 607 Middlesex st. 'Phone 555.

ALL KINDS OF SUITS to rent. A. M. Bertrand, merchant tailor, 24 Middle street. Tel. 573.

BUY your Saturday Evening Post, Ladies' Home Journal, Country Gentleman from Guy E. Harris, 65 Princeton street. Tel. 4144-M.

Pianos Tuned, $1.00

Work guaranteed. Prof. Hall, 211 Appleton St., Tel. 5632. 25 years' experience. Formerly boss tuner for Hallet & Davis. Expert repairing, felting.

J. KERSHAW, pianos and organs tuned and repaired. 60 Humphrey st. Tel. 974-M.

BEWARE TO WHOM YOU SELL YOUR
LIBERTY BONDS
—OR—
WAR SAVINGS STAMPS
Get the Full Market Value in Cash
Our office established 14 years, with two lady cashiers in attendance every day.
202 HILDRETH BLDG.
45 MERRIMACK ST.
Up One Flight at Head of Stairs

NOTICE To Property Owners

You are hereby required on or before December 1, 1919, to destroy the gypsy and brown tail moths on all your property in this city.

This notification is in accordance with Chapter 381, Acts of 1905, as amended by Chapter 268, Acts of 1906, which requires cities and towns to destroy the eggs, caterpillars, pupae and nests of the gypsy and brown tail moths under heavy penalty for failure to comply with the provision of the law.

If a property owner fails to destroy such eggs, caterpillars, pupae and nests, then the city or town is required to destroy the same, and the cost of the work, in whole or in part, according to the value of the land, is assessed upon and becomes a lien on the land.

Full instructions as to the best method of work against the moths may be obtained from the local superintendent, John G. Gordon, City Hall, or from the State Forester, Room 408, State House, Boston, Mass.

WORK DONE BY CONTRACTORS SHOULD BE INSPECTED AND APPROVED BY THE LOCAL SUPERINTENDENT BEFORE PAYMENT FOR THE SAME IS MADE.

GEORGE E. MARCHAND,
Commissioner of Public Property and Licenses.

FOR SALE

HIGH GRADE PLAYER PIANO for sale at 704 Bridge st. Tel. 3491-M.

SHOW CASES for sale; three 4 ft. mahogany silent salesman show cases. Cheap. J. T. Finnegan's Jewelry Store, 62 Merrimack st.

HORSE FOR SALE—Young, sound horse suitable for delivery wagon or farm work. Inquire at The Sun office.

YOUNG PIGS for sale. P. Cogger. Tel. 2970.

ELITE SHOES for men. High grade shoes, latest styles, low prices. Small expense. Jos. Urbanek, 41 Lakeview ave.

TOURING CAR, Pope-Hartford, for sale. In splendid condition, Victoria top. All good tires, three new; electric starter and light. Spot light and full equipment. Tel. 5631.

TAILOR SHOP, near city hall, for sale, clears $35 or $40 weekly; with many woolen suitings, 2 sewing machines, 1 pressing machine, equipment and fixtures. Bargain at $600. Apply Paul A. Bogossian, 147 Central st. Rooms 218-220. Tel.

A FORD TOURING CAR for sale; in good running order, 4 good tires; as owner has no place to keep same, will dispose of cheap for cash. 18 Fourth st.

SHOE REPAIRING SHOP with up-to-date machinery for sale at 565 Middlesex st.

OWL REPAIRING SHOP—We sell them. O'Sullivan Rubber Heels. Henry G. Restow, Prop.

SITTING ROOM STOVE for sale, almost new, at 11 Bourne st.

STORE FIXTURES for sale, counters and tables. Call at 132 Lakeview avenue.

JERSEY COW for sale. Apply 280 Fairmount street.

SECOND HAND FURNACE for sale. Inquire at Drug Store, 409 Middlesex street.

THE BEST AND SAFEST PIANOS TO BUY
HALLET & DAVIS CO. AND CONWAY-LEXINGTON PIANOS
Hallet & Davis Piano Warerooms
128 Merrimack St.—Up One Flight
JOHN J. CONLON, Manager.

1917 Peerless Chummy Roadster
Perfect mechanical condition—paint, tires and top like new; good offer will not be refused.
Buick Four Cylinder
Late 1917 Buick, model 35-D, perfect mechanical condition; paint and tires good; must be sold this week. Price right.
MANSUR W. ADAMS
568 Pine St., Tel. 3205, Lowell

REAL ESTATE FOR SALE

MODERN HOUSE for sale, located at 77 Beech st, Centralville; in first class condition; garage also with property. Can be purchased for a small amount down and remainder as rent. Inquire 18 Fourth st.

7-ROOM COTTAGE for sale; bath, hot and cold water. $500 cash, balance on mortgage; near Hovey square car line. In perfect condition. Corner lot. Price $1500. Abel R. Campbell, 411 Sun building.

A LOT OF LAND for sale; over 10,000 square feet, on Bedford ave., off Pawtucket boulevard. Will sell very cheap. For further particulars inquire at 35 Shattuck st.

2-TENEMENT HOUSE, 5 rooms each, near Westford st., for sale; newly painted, separate entrance; yearly rental $365. Price $2700; easy terms. D. F. Leary, Hildreth Bldg.

8-ROOM HOUSE near Second ave., Pawtucketville, for sale; steam and modern improvements. Own this modern house and pay down only $300, balance $30 per month. M. Quealy, 41 Royal st. Tel. 2358-W.

NEAR A STREET
2-TENEMENT HOUSE, 4 rooms, bath, hot and cold water, open plumbing, hardwood floors in each tenement; renting at $354 year. $500 down........ $3500
105-ACRE FARM
10 miles from Lowell, borders on two ponds, 60 acres clear, rest in wood and pasture; 7-room cottage, barn, tie-up for 13 cattle, hen houses, shed, piggery, some tools; all for small price of $3500 Terms.
P. J. GRALTON
227 Hildreth Bldg. Tel. 5810

FOR SALE
BROADWAY
Double House of six rooms, pantry and bath, open plumbing to each side. Hot and cold water $3000
WIGGINVILLE
Cottage House of seven rooms, pantry and large shed. Nice lot of land. House in excellent shape $1700
E. F. SLATTERY, Jr.
Strand Bldg. Phone 4800

WANTED

DIAMOND RING wanted. Any size. Write D-76, Sun office.

MODERN 6-ROOM FLAT in the Highlands, not very far from B.R. station, wanted by three adults about Oct. 15 or Nov. 1. Write D-77, Sun office.

BOOKS, novels, records, player rolls, wanted. Merritt's Book Store, 277 Middlesex st.

20 TO 25 TONS OF GOOD HAY wanted to buy, delivered in our stables; large hay fork in barn. American Railway Express. Telephone or write.

Frederick Dugdale, M. D.
SPECIALIST
SKIN, BLOOD AND NERVOUS DISEASES
RHEUMATISM, neuralgia, neuritis, lumbago, sciatica, rheumatoid arthritis, gout, catarrh, epilepsy.
CANCER, TUMORS, piles fistula and rectal disease WITHOUT THE KNIFE.
EYE, ear, nose, throat, stomach.
Investigate methods of treatment.
Lowell Office, 97 Central St.
Hours: Wed. and Sat., 2-4, 7-8.
Consultation, Examination, Advice FREE.

BABY CARRIAGE TIRES
AND BABY CARRIAGE WHEELS AND PARTS
Put on, 30c up. Prompt Service and Good Work
GEORGE H. BACHELDER
Postoffice Square

HELP WANTED

BOY with high school edu wanted for light work. Good o tunity for an intelligent boy w to work. Address H-17, Sun offic

LIVE MARKET MAN wante once. Apply Depot Cash Market.

TWO DRAWERS-IN ON WOO wanted for New Hampshire mills. pay. Apply at once. Middlesex vice Bureau, 398 Middlesex st.

COTTON WEAVERS, ring spin card room help wanted, out of to Middlesex Service Bureau, 398 Midd sex st.

A KITCHEN WOMAN wanted at Cabot st.

TWO PAINTERS wanted at o Apply 179 Chelmsford st. H. Filler

DISH WASHER wanted at once. Apply Chin Lee Co., 65 Merrimack st.

TWO PAINTERS wanted at on Apply A. Muskin, 127 Howard st.

TWO MEAT CUTTERS who und stand their business wanted. App 644 Middlesex st.

TWO FIRST CLASS SHOEMAKE wanted at once. 701 Merrimack st.

CHAMBER MAID wanted. App 324 Middlesex st.

SECOND MAID wanted, wages $1 Experience necessary; private famil Tel. 631, Lawrence.

SHEET METAL WORKERS wante Apply Carrier Eng. Corp., new Jack son mills, Nashua, N. H., or 19 Roya st., city after 7 p. m.

GIRL wanted for marking clothes. Apply Lowell Laundry, 130 Cam bridge street.

Street Restaurant, 273 Dutton street.
Street Restaurant, 213 Dutton street.

KITCHEN GIRL wanted at once; good pay. Apply 282 Appleton street.

WANTED, A GOOD LIVE WIRE
One that can hustle and sell goods. Can make $200 per week. PARKER REFINING CO., Cleveland, O.

Sheer tender, gig tender and pulling mill hands on woolen goods wanted at Talbot Mills, No. Billerica.

Job Compositors
Must know something about make-up and stone work; union office; eight hours. Good opening for competent men.
John B. Clarke Co., Manchester, N. H. Tel. 219.

TAILOR WANTED
For Saturdays. Fine chance for good, reliable worker.
CHESTER CLOTHES SHOP
202 Central Street

GIRLS
TO LEARN TO BE
Spoolers, Winders
—AND—
Twisters
Experience not necessary. We teach you the work and pay you while learning $14.40 per week.
We pay ½ car fare of girls living outside of Andover.
We guarantee steady work, with no slack periods.
Accommodations at our up-to-date Girls' Boarding house, single room and board $6.00 weekly.
SMITH & DOVE MFG. CO.
Andover, Mass.

LOST AND FOUND

RIM, TUBE AND FISK SHOE lost on Billerica road Saturday. Please notify T. A. Small, 42 Main st., Brockton.

PAY ENVELOPE found Saturday on Moody st. Owner may have same by proving property. Apply to Patrick Pollard, No. 3 Concord place.

SUM OF MONEY lost between 4 and 5 o'clock Saturday afternoon near John st. Reward at 66 Ford st.

A PAIR OF GOLD ROSARY BEADS found on Fenwick st. Owner may have same by calling at 282 Suffolk st. and proving property.

LADIES' SUEDE GLOVE lost October 9th in Merrimack square. Finder please telephone 2355-M.

U. S. ARMY DISCHARGE PAPER No. 391251 lost. Reward, 15 Fremont street.

BLACK BAG with sum of money found. Owner can have same by proving property and paying for ad. Miss Soule, 347 Dutton st.

INSURANCE

E. P. PARSONS—20 SUN BUILDING—Insurance of all kinds. Notary public.

RALPH S. HARLOW, 222 Hildreth Building. Life, Auto, Fire, Liability Insurance. Tel. 1398.

CHINESE RESTAURANT

CHIN LEE CO.—Chop Suey, American food. Nicest place in the city. Open from 11 a. m. to 1 a. m. 65 Merrimack st.

TRAINS TO AND FROM BOSTON

Southern Division

To Boston Lve.	To Boston Arr.	Fr. Boston Lve.	Fr. Boston Arr.
5.20	6.10	2.45	3.32
6.23	7.26	6.00	7.08
6.44	7.34	7.33	8.26
6.51	7.35	nb8.31	9.37
b6.30	7.53	8.00	9.33
6.57	8.00	10.00	10.39
7.56	8.37	11.30	12.00
9.01	9.42	12.30	1.11
10.06	11.05	b1.05	1.55
11.13	11.56	2.15	3.15
12.10	1.03	2.50	3.41
1.47	2.35	4.00	4.42
2.45	3.42	4.05	5.27
b2.30	4.12	5.00	5.42
4.00	4.45	b5.21	6.13
4.12	5.25	5.35	6.35
5.28	6.14	b5.50	7.13
5.39	6.40	6.14	7.23
b6.05	7.28	8.00	8.41
6.25	7.10	8.30	9.11
8.16	9.00	10.30	11.40
9.55	10.41	11.30	11.35

Portland Division

To Boston Lve.	To Boston Arr.	Fr. Boston Lve.	Fr. Boston Arr.
6.53	7.36	a6.35	[illegible]
10.53	12.03	10.35	[illegible]
5.14pm	6.15	8.25	[illegible]
7.19	8.23	5.14	6.13
9.50	11.01	6.55	8.15
		9.50	[illegible]

Sunday Trains Portland Division

12.07	1.20	3.29	[illegible]
3.10	4.08	6.10	[illegible]
6.41	7.10	8.45	[illegible]
9.55	10.05		

Sunday Trains Southern Division

6.44	[illegible]	8.45	9.24
6.31	7.35	9.30	10.06
8.25	9.35	11.30	[illegible]
9.19	10.12	1.00	1.46
10.20	11.17	[illegible]	[illegible]
[illegible]	[illegible]	7.15	[illegible]
4.08	5.00	[illegible]	[illegible]
[illegible]	[illegible]	[illegible]	[illegible]
[illegible]	[illegible]	[illegible]	[illegible]
8.50	10.00	[illegible]	[illegible]
[illegible]	[illegible]		

b via Bedford; a via Salem [illegible] mington jct.

BLISS TABLETS HERB NATIVE
on't be a health slacker, and al w yourself to yield to the dangers hich are a sure result of neglect. soon as you feel the first pangs rheumatism, or suffer from Con pation, Sick Headache, or Bil sness, take Bliss Native Herb blets and you will find a marked provement in health and vigor. ss Native Herb Tablets are rec nized as the standard herb rem for cleansing the system, regu ting the action of liver and kid s, purifying the blood, and rding off disease. A dollar box tains 200 tablets, and lasts the erage family six months. Money k guarantee in every box. None uine without the trade k. Put up in two sizes, and $1.00. old by leading druggists every re. Made by Alonzo O. Bliss Washington, D. C.

R. J. Gendreau
—DENTIST—
Merrimack St., Opp. Kirk
Telephone 5848

Skin Sufferers
You will sigh with relief at the first magic touch of D. D. D., the soothing wash of oils. Many of our customers thank us for this advice. You will too. Try D. D. D. We guarantee the first bottle. 35c, 65c and $1.00. Ask for D.D.D. today.
D.D.D.
The Lotion for Skin Disease
DOWS' TWO DRUG STORES

HORLICK'S
THE ORIGINAL
MALTED MILK
Avoid imitations and substitutes

STRIKERS GOING BACK

Longshoremen Return—Efforts to Settle Teamsters' Strike in New York

NEW YORK, Oct. 16.—Hope for settlement of the teamsters' strike which has now spread to suburban towns, tying up express shipments and threatening to extend throughout the east, hinged today on a meeting of the International brotherhood of teamsters. Walker D. Hines, director general of the railroad administration, has advised the men to return to work pending a decision on their grievances.

The spread of the strike of employes of the American Railway Express Co., to neighboring cities has swelled the number of strikers to 18,000. Strike leaders predicted that 30,000 men would be out before the end of the week unless an agreement was reached soon.

The striking longshoremen are rapidly returning to work, union leaders say.

THIRD LEG OF 300 MILE ENDURANCE TEST

ST. JOHNSBURY, Vt., Oct. 16.—Three of the cavalry horses which started from here today on the third leg of the 300 mile endurance test from Fort Ethan Allen to Camp Devens, Mass., were tied in the score for the 120 miles travelled the first two days. Bob, the half-thoroughbred cavalry horse and veteran of Mexican and European campaigns, whoiled the field on the first day's run, shared honors with Castor and Donlyn, pure blooded Morgans. These leaders in the contest are being ridden and cared for by army officers.

Fanciers of the Arabian horses were gratified with the showing made by representatives of their favorite type yesterday. Rustemby and Kheyra, two of the Arabs owned by W. E. Brown were but two minutes behind the speed score of the leaders.

Today's run which will end at White River Junction, 62.8 miles away, was expected to show up the real stamina of the contestants. The five leaders were in excellent condition after yesterday's run as were the Arabians. Halcyon, ridden by T. W. Ames, the Wyoming rancher, and Hamia, ridden by A. W. Harris the Chicago banker, who thus far share third place in the test.

Two horses have been eliminated, one for exceeding the time limit and the other for condition.

SUN BREVITIES

Best printing, Tobin's, Associate bldg

Lydon for best catering. Tel. 4934.

J. F. Donohoe, 228 Hildreth Bldg., real estate and insurance. Telephone.

This week's payroll for municipal departments amounts to $29,338.38.

George Tournas, C. Yurgaropulos and George Kavouras have been admitted as members of the local board of trade.

The executive committee of the local War Camp Community club will meet next Monday evening at 7.30 at the club rooms in Dutton street.

James Daly, the well known local bagpipe player, will play for the prize step dancing contest to be held at an Irish Feis in Springfield, November 5, 6 and 7.

Wm. J. Shanley of this city was accepted at the local army recruiting office in Merrimack street today for the ordnance department. He will serve three years.

Dennis J. Donohue, candidate for representative in the 16th district at the recent state primaries, has filed his expense account at the city clerk's office. It totals $85.

Capt. Angell, U.S.A., of the Boston recruiting office, will be at the local station tomorrow from 12 to 3 to distribute honor buttons to men who have been honorably discharged from the army.

In order to accommodate people who wish to pay taxes on Saturday, City Treasurer Fred H. Rourke stated today that the treasurer's office at city hall would be open next Saturday from 9 a. m. to 1 p. m.

The following members of the fire department are enjoying their annual vacation: W. F. Christie, M. I. Collins, H. W. Hilliard, H. A. McLaughlin, E. Parent and C. A. Rock. The final group of firemen to enjoy their vacation this year will begin their annual respite on Oct. 25.

A pleasant gathering of friends took place recently at the home of Mr. and Mrs. William H. McLenney in Johnson street, the occasion being a farewell party in honor of Mrs. Caddell, who is soon to leave for New York, where she will join her husband, who has accepted a lucrative position in the big city. Mrs. Caddell was presented several gifts among which was a handsome cut glass dish, the presentation being made by Mrs. McEvoy. In the course of the evening a musical program was given, dancing was enjoyed, games were played and refreshments were served. The success of the affair was due to the efforts of Mrs. McLenney and Miss Harriet Roberts.

CITY LAW KEEPS OUT THE MOVIES

HARRISON, N. J.—This is believed to be the largest town in the world without a movie theatre. Mayor Hordan believes that the screen drama is indecent. He drew up an ordinance requiring a license fee of $10,000 from moving picture theatres and the council upheld the measure.

CASUALTIES KEEP BIG STAFF "BUSY"

LONDON—A staff of 500 persons, at an annual expense of $550,000 a year, is still employed to handle casualty records in the war office. About 50 reports are handled daily. Advocates of governmental economy are protesting.

FELL FROM STAGING

George Robert, residing at 64 Central street and employed at the Lawrence street plant of the United States Cartridge Co., fell from a staging while at work shortly after 11 o'clock this forenoon and received a concussion of the back and a laceration of the scalp. The ambulance removed him to St. John's hospital.

SENATOR WALSH TO FRAME BILL

For Compulsory Use of English by Immigrants After Coming Here

Would Deport Those Who Fail After Five Years' Residence

(Special to The Sun)

WASHINGTON, Oct. 16—Commenting on the impression he received while visiting the Pennsylvania steel strike district with the investigating committee, Senator Walsh yesterday emphasized his intention of introducing a bill to deport aliens after a five year residence in the United States unless they were able, at the end of that time to speak the English language or had taken out their first naturalization papers. The senator made it clear, however, that he did not intend to include in such a law any persons now residing in the United States. It would be made to apply only to such persons who should come here after it is in effect. Referring to details of the Pennsylvania trip, Senator Walsh said:

"The steel strike investigation has once more brought forcefully to public attention the importance of the Americanization problem. The great percentage of employes in the steel industry and in many other industries throughout the country are so-called foreigners, which term has come to mean, those persons who do not speak English in their homes or social life. In one community the evidence showed there were 20,000 foreigners out of a total population of 23,000. Many of these people are to all intents and purposes foreigners with all the customs and habits of their native land still in practice, and they are mostly occupying a small section of the United States for the purpose of earning a livelihood. "I do not give much weight to the assertion that these foreigners are un-American, or are on the whole believers in Bolshevism, socialism or other isms that are un-American. It is very apparent that we have for a long time neglected our duty towards them. Nothing has been done to Americanize them or to teach them what America stands for. The best way to teach Americanism is by example, but where they are grouped in large numbers it is impossible for them to come into contact with American life. The first step is to teach them the English language. This cannot be done without first regulating the hours of employment so they will have some time each day for the purpose of receiving instruction. Complaint comes from steel workers that after hard work for ten or 12 hours daily, they are not physically or mentally capable of studying or receiving instruction.

Make English Compulsory

Certainly this is a strong defense which they make to us when we find fault with the little progress they have made in learning our language. The next most important step is the enactment of compulsory education laws. This could be done by the United States government making it in the future a condition of entrance to immigrants, that all persons be subject to deportation at the end of five years if they have not signified their intention of becoming naturalized or have not grasped the fundamentals of the English language. Such a law would compel employers in order to hold their workingmen of foreign birth, to take an active and intelligent interest in teaching their employes the English language. They would either personally have to provide them time and means of instruction or bring pressure on local, state, town and city authorities to furnish educational facilities for educating these people after working hours. Details of such a plan could be worked out later. The important thing now is to have the American people appreciate that we have all over this country, communities with all the customs, habits, sentiments, languages and political views of the old world. We cannot reach them effectively until we have a common means of conversation. We must teach them the English language and in my opinion this can only be done by compulsory education laws.

Neglected the Foreigners

For more than twenty years we have completely neglected the problem of Americanizing the foreigner. They are not to blame so much as we are. They are sympathetic with American institutions, but too often unfortunately, they see only the hardship side of American life. They seem to have the feeling that the official life of their community is too often prejudiced against and hostile to them. During the steel strike investigation we have been repeatedly reminded, regardless of whether it is a fact or not, that these foreign employes and their families believe that their rights are being disregarded and that the police, local company officials and the courts will not treat them fairly. Such beliefs tend to make the individual entertaining them altogether receptive to socialistic and anarchistic views.

It is time for America to do something. Let us not lose another day in trying to make amends for the complete neglect of these people during the last decade. To neglect this duty means, in my opinion, very troublesome times, and very serious industrial troubles as well as the growth of forms of socialism. On all sides, during the investigation of the steel strike, we have been reminded continually that the conservative element among the workingmen in the United States today is the English speaking man, and this, regardless of whether he is an American by birth or whether he has learned the English language since his arrival."

Senator Walsh added that the details of a plan of educating such foreigners had of course not been worked out even in skeleton form, but the committee on labor and education will take it up immediately. Probably it would fall under the care of the commissioner of immigration. Senator Walsh believes such a law would benefit rather than harm the New England industries as well as the industries of the entire country, by making the employes now restless and absorbed in the laws and habits of other nations, true American citizens.

RICHARDS.

STRIKE ORDER TO 4000 UNIONS

Plans for Walkout of Bituminous Coal Miners on Nov. 1 Continue

See Little Hope of Conference in Effort to Avert Threatened Strike

INDIANAPOLIS, Ind., Oct. 16—Plans for a strike of bituminous coal miners of the country on Nov. 1, were continued today at international headquarters of the United Mine Workers of America here, the officials proceeding on the assumption that nothing would come of the conference in Washington called by Secretary of Labor William B. Wilson in an effort to avert the threatened walkout.

The official strike call, issued by Acting President John L. Lewis, was sent out yesterday afternoon to the more than 4000 local unions.

Final Plans Approved

Continued

cost, as will Mr. Ittner's suggestion that the proposed strips of granite ledge which were to extend across the four sides of the building beneath all windows be replaced by plain brick. The final prints also show that the height of the auditorium will be reduced by about 20 feet and other changes more minor in character.

The blue prints now approved make an interesting study and show a building which will embrace practically every convenience and feature of a 1920 high school. As is undoubtedly known, the building will be of three stories and a basement, but the floor plans and auditorium have not been given in detail.

Commencing with the basement, the plans call for two gymnasiums, one for girls and the other for boys, with adjoining shower baths and lockers to each. Also there are two lunch rooms, adjoining. Laboratories for domestic science courses also are in the basement, as well as the manual training shops. Aside from the gymnasiums the outstanding new features of the basement are two huge coat and dressing rooms, one each for boys and girls. Every pupil in the school will be given a clothes locker and hundreds of these will line the walls of the two rooms. This does away with leaving wraps in sight and centralizes all preparation for entering school and leaving at the close of sessions. The most modern toilet arrangements also will be found in the basement.

Several flights of stairs lead to the first floor, where the comprehensive plant begins to unfold. On this floor are two large study rooms, library administrative offices, first aid room, toilets adjoining each class room and a room for teachers. The big auditorium floor is at the eastern end of this floor and stretches up to the roof. Its appearance may best be explained by saying that class rooms surround it on all floors. An immediate entrance to the auditorium is placed on the French street end of the building and one may pass through a small lobby into the hall. All works of art possessed by the school will adorn the walls, as well as trophies, pictures and records.

Passing to the second floor, one finds 16 more class rooms, 2 study rooms and many entrances to the auditorium balcony. The commercial department also is on this floor and its plan embraces three adjoining typewriting rooms, which may be converted into one large room and three bookkeeping rooms, similarly arranged. Rest rooms and rooms for teachers also are included in this floor plan.

Nine class rooms are on the third floor, which has many modern features. A large music room, well removed from recitation rooms is on one of the eastern corners. There also are domestic science rooms, a drawing room and chemistry and physics laboratories. Midway between the laboratories is a lofty lecture room, containing a small platform and screen for stereopticon use. The seats rise in tiers to the ceiling in amphitheatre style

The cost of the building is not known and will remain a matter of conjecture until construction bids are received. The changes which show in the final plans, however, have been made with the intent to reduce the cost as much as possible without in the least reducing the inside efficiency.

In Police Court

Continued

gave him a severe beating near his doorstep on Little street because he insisted on remaining at work while they and other employes at the plant were on strike.

Angemopoulos testified that he didn't beat Charlie up at all. He had invited him to come downstairs and talk over the strike situation and Charlie had come down forthwith and torn the coat of his new $60 suit. They had wrestled about a bit, but that was all. Helessis, hearing the tumpus had come over to call off hostilities he declared.

In disposing of the case Judge Enright said that while peaceful persuasion of their co-workers is permissible by men on strike, threats and force used to make them leave their work are not, and in this instance he believed the defendants had gone too far.

Pleaded Not Guilty

Charged with going away without stopping to make known his name and address after knowingly causing injury to Ellen Marattus on October 13, Leo Paradis pleaded not guilty and was held in $500 until October 30. The case resulted, it is alleged, from an auto accident in which Paradis' machine struck and severely injured the woman, continuing on his way without stopping to ascertain the extent of her injury.

Manslaughter Case

The case of Charles Guthrie, charged with manslaughter in connection with the death of Gardner Nelson, a boy who was struck and fatally injured by an automobile on Sept. 21, was called on continuance and again continued until October 30 to await the result of the inquest proceedings.

House of Correction

Three months in the house of correction was ordered in the case of May Anthony, found guilty of stealing various articles, including table linen and cloth from the home of her employer, Mary N. Wiggin in June. She appealed.

French Buyers Swarming Over Germany

BERLIN, Tuesday, Oct. 14.—(By the Associated Press)—German manufacturers are booking large orders from French sources for machinery and ready made steel products destined for occupied territories, according to the Vossische Zeitung. It is said French buyers are "swarming over Germany."

PERSHING WON'T APPEAR IN COURT

TRENTON, N. J.—Four New Jersey liquor dealers who caused subpoenas to be issued for Gen. Pershing and Gen. March in the hope of proving that the army actually has been demobilized, have changed their plea to guilty before Judge I. Warren Davis, so neither of the generals will be called upon to testify.

SHIP RESURRECTED FROM SEA GRAVE

NEW YORK—A ship from Davy Jones' locker hove into port the other day. When no shipping file records could be found of the Argentine sailing ship Alejandrina, her captain told of her salvage during the war search for tonnage. She had been stranded on a reef in the Straits of Magellan for twenty years.

APPRENTICE SEAMAN

Joseph Ozinonic, 6 Courtney Lane was the only man forwarded from the Lowell naval recruiting station today. He enlisted as apprentice seaman.

LADIES' SUIT SALE MISSES'

The RIALTO will put on sale SUITS at an unheard of low price, just at a time when you need a suit more than any other garment. Rarely do such bargains present themselves at such an opportune time. These suits are the season's newest models and are made by the finest makers.

MATERIALS ARE OXFORD, NAVY AND TAUPE, IN ALL SIZES. SUITS WORTH FROM $37.50 TO $40.00. ALL AT ONE PRICE—

$32.50

SALE STARTS FRIDAY MORNING AND ENDS MONDAY AT 6 P. M.

P. S.—During Suit Sale we will offer a special in Dresses and Coats—

$25.00 SERGE DRESSES, navy only, all sizes, for..... $19.75
$29.00 COATS, in silvertip cloth, smart styles, for..... $22.50
$35.00 COATS, some fur trimmed, others plain, for..... $29.50

Rialto Cloak and Suit Store

117 CENTRAL ST. FRED J. NEVERY, Mgr. Opp. Strand Theatre

—THE—

Electric Heater

CHASES CHILLS

An Electric Heater will help keep you comfortable these frosty mornings and chilly evenings.

Excellent for that drafty corner or for that room that is so hard to heat.

It is not intended to supplant a stove or steam radiator but is useful where a little additional warmth is required.

Tel. 821 for One Today

The LOWELL ELECTRIC LIGHT CORP.

29-31 Market Street

FARMERS, TAKE NOTICE

If you have any Fresh-Killed Chicken or Fowl, Milk-Fed, Fatted Veal or Strictly Fresh Eggs, bring them to John Street Public Market and we will pay you full market price in cash for the same.

GOODS MUST BE A NO. 1

JOHN STREET PUBLIC MARKET

JOHN P. CURLEY Co., Inc.

WALTER E. GUYETTE, Auctioneer

Office 53 Central Street, Lowell, Mass.—Telephone 2415

AT 27 QUEEN STREET—HIGHLANDS

THE TWO AND A HALF STORY, TWO-TENEMENT DWELLING, AND ABOUT 2850 SQ. FT. OF LAND, PLEDGED TO THE HIGHEST BONA FIDE BIDDER AT UNRESTRICTED PUBLIC SALE ON SATURDAY, THE 18TH DAY OF OCTOBER, AT 3.30 O'CLOCK.

On the premises regardless of any condition of the weather we will sell to whomsoever will bid the most, this desirable two-apartment property, containing eleven rooms.

There are six rooms, toilet, gas, city water, sewer connections, and shed for wood and coal in the lower tenement, and five rooms; toilet, city water, gas, sewer connections, etc., and also a shed for the use of wood and coal in the upper flat.

The premises are entirely rented to two desirable tenants and yield as a rental therefore the sum of $25 permonth, or $300 per year, which is considered an exceptionally low rental for tenements of this description, and especially tenements in this locality. The building is in very good order, only recently having had considerable money expended upon it. The lot has a total area of about 2850 square feet of land, with a nice frontage on Queen street, is fenced on all sides, and the open yard is in greater part concreted, there is some variety of fruit trees.

Herein is presented an excellent opportunity for the person desiring a home in a handy locality, easily accessible to the various mills and factories, within ½ minute to the Middlesex street line of electrics, within comfortable walking distance to Merrimack square, and have at the same time an income from the other tenement sufficient to pay the entire running expenses of both.

Terms: $350 must be paid to the auctioneer just as soon as the property is struck off. Other terms made known at the sale.

PRISCILLA L. LAFLAMME.

C. B. COBURN CO. 63 MARKET ST.

TRY U. S. N. DECK PAINT

A quick-drying, extremely durable, general purpose paint, especially suitable for porches, walls and floors. It dries hard overnight with a smooth pleasing lustre which withstands washing, scrubbing and the most severe conditions of wear and weather. All regular shades. Quart $1.50

C. B. COBURN CO. Free City Delivery 63 MARKET ST.

Free Color Cards

Smoke OverAll Cigars

All That the Name Implies

12¢, 3 for 35¢

FACTORY, LOWELL, MASS.

ALMOST NEW BUICK

Five passenger, with winter top. Fully equipped with spare tires, etc.

Call 150 Middle St., Lowell, Mass.

SPECIAL OPEN THURSDAY ALL DAY

SPECIAL THURSDAY and FRIDAY

QUALITY FISH

HADDOCK Live Shore, all cleaned, lb. 6c
BLUE FISH Boston, sliced, lb..... 12½c
MACKEREL Medium size, lb..... 21c
HERRING Fresh Cape, lb..... 10c
FINNAN HADDIES New smoked, lb..... 11c
SALMON Fancy fresh, lb..... 25c
SMELTS No. 1, extra large, lb.... 35c

FAIRBURN'S

12-14 MERRIMACK ST. TEL. 788

On the Square